

Cambridge Inner Green Belt Boundary Study

Figures

November 2015

^A 17 Minster Precincts
Peterborough PE1 1XX
United Kingdom

^T +44 (0) 1733 310 471

^F +44 (0) 1733 553 661

^W www.lda-design.co.uk

LDA Design Consulting LLP
Registered No: OC30725
17 Minster Precincts, Peterborough PE1 1XX

Contents

Figure 1: StudyArea

Figure 2: Assessment Sectors and Sub Areas

Figure 3: Environmental Designations

Figure 4: Cultural Designations

Figure 5: Recreational Routes and Country Parks

Figure 6: Topography and Drainage

Figure 7: Townscape Character

Figure 8: Landscape Character

Figure 9: Visual Assessment

Figure 10: Gateways and Approaches

Figure 11: Townscape and Landscape Role and Function

Figure 12.1: Environmental Designations (West)

Figure 12.2: Environmental Designations (South)

Figure 12.3: Environmental Designations (East)

Figure 13.1: Cultural Designations (West)

Figure 13.2: Cultural Designations (South)

Figure 13.3: Cultural Designations (East)

Figure 14.1: Recreational Routes and Country Parks (West)

Figure 14.2: Recreational Routes and Country Parks (South)

Figure 14.3: Recreational Routes and Country Parks (East)

Figure 15: Photographs 1 and 2

Figure 16: Photographs 3 and 4

Figure 17: Photographs 5 and 6

Figure 18: Photographs 7 and 8

Figure 19: Photographs 9 and 10

Figure 20: Historic Views

Version: 2.0

Version date: 05 November 2015

Comment: Final

This document has been prepared and checked in accordance with ISO 9001:2000.

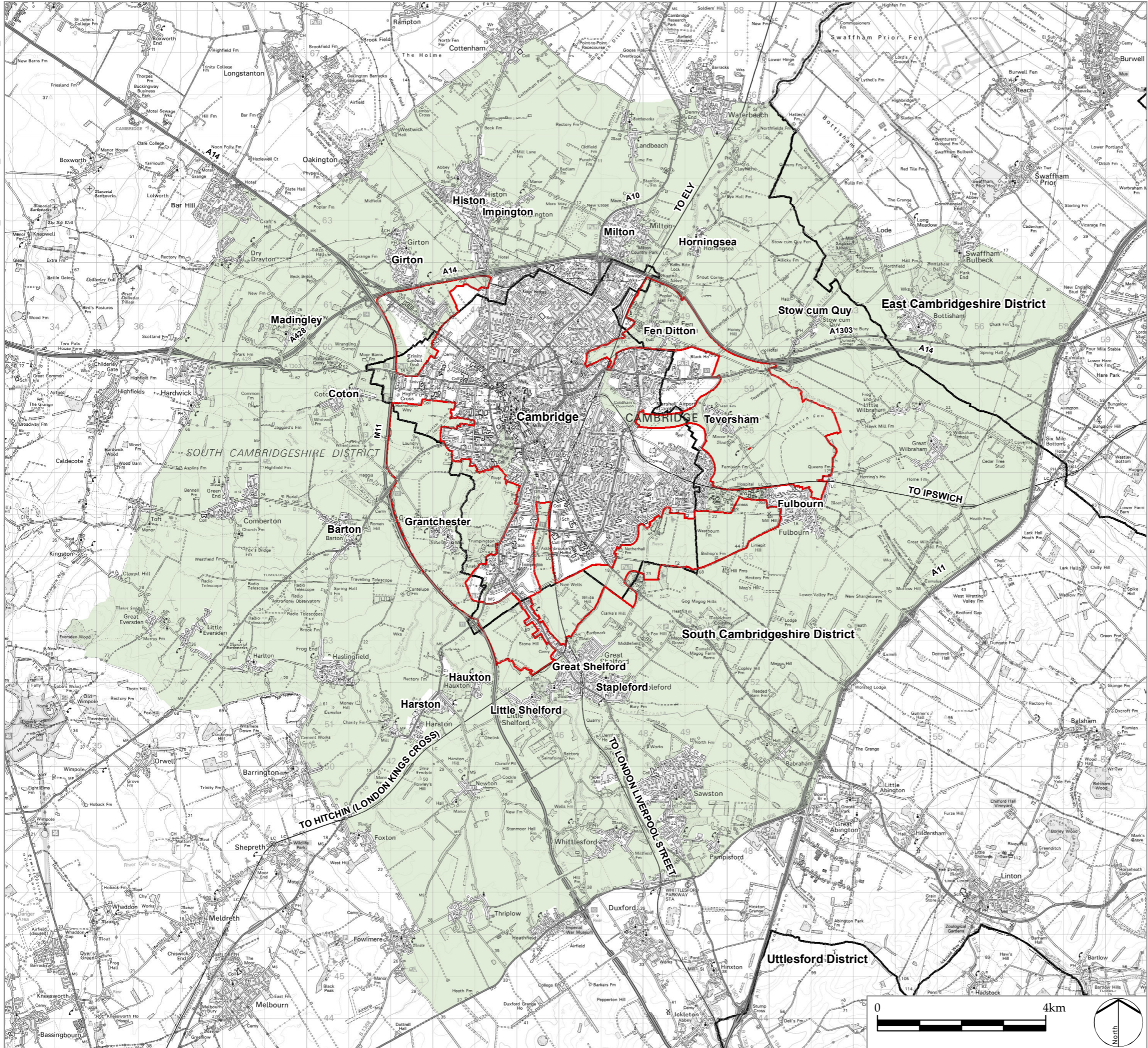

LEGEND

- Green Belt
- Study Area Boundary
- District Boundary

LDĀDESIGN

PROJECT TITLE
CAMBRIDGE GREEN BELT STUDY

DRAWING TITLE
Figure 1:
Study Area

ISSUED BY	Peterborough	T: 01733 310 471
DATE	November 2015	DRAWN MPa
SCALE @A3	1:90,000	CHECKED RK
STATUS	Final	APPROVED ChC

DWG. NO. 4732_001

No dimensions are to be scaled from this drawing.
All dimensions are to be checked on site.
Area measurements for indicative purposes only.

© LDA Design Consulting Ltd. Quality Assured to BS EN ISO 9001 : 2008

Sources: Ordnance Survey, Cambridge City Council



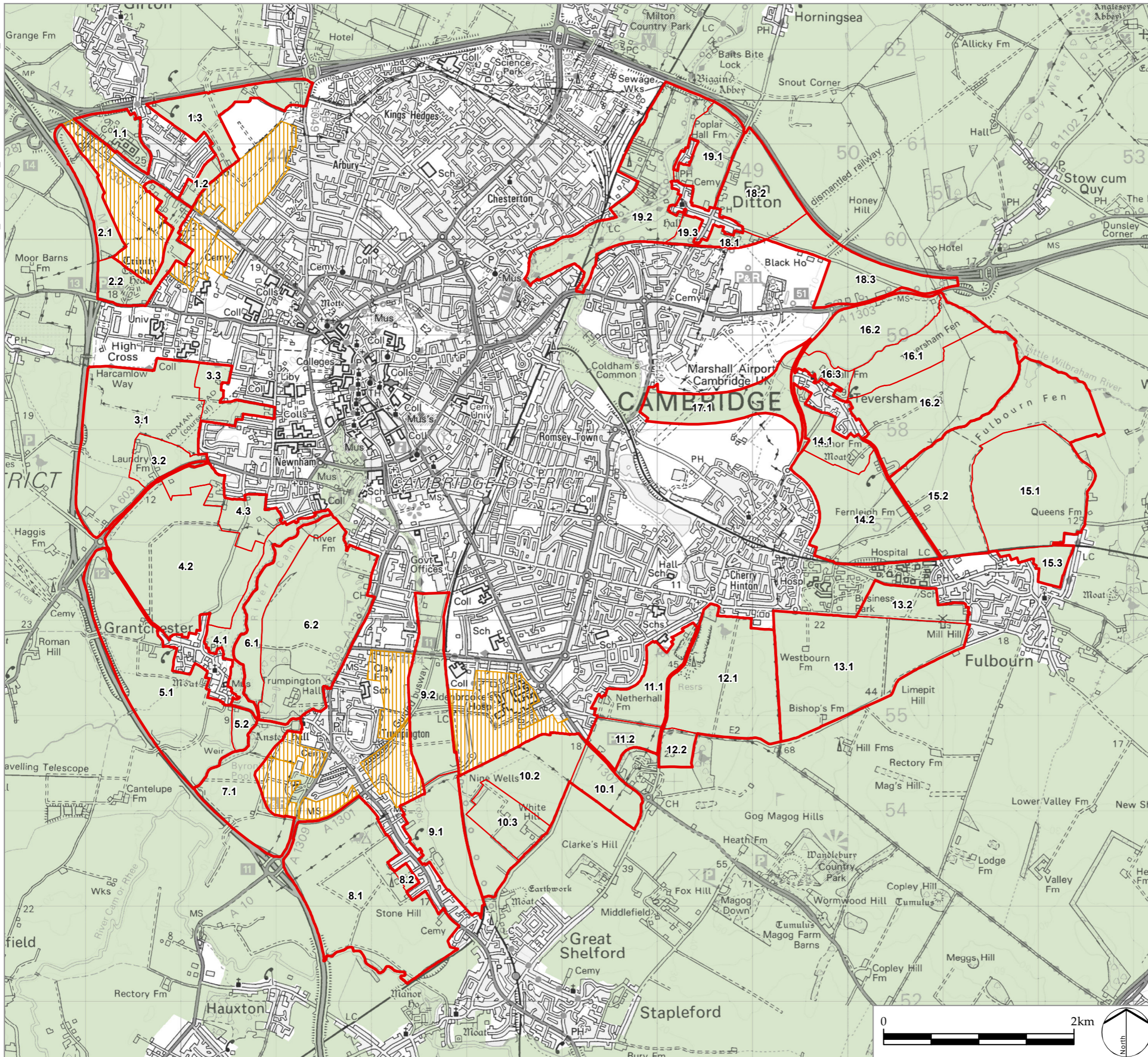

LEGEND

- Green Belt
- Developments under construction / permitted
- Assessment Sectors
- Assessment Sub Areas

LD A DESIGN

PROJECT TITLE
CAMBRIDGE GREEN BELT STUDY

DRAWING TITLE
Figure 2:
Assessment Sectors and Sub Areas

ISSUED BY	Peterborough	T: 01733 310 471
DATE	November 2015	DRAWN MPa
SCALE @A3	1:40,000	CHECKED RK
STATUS	Final	APPROVED ChC

DWG. NO. 4732_002





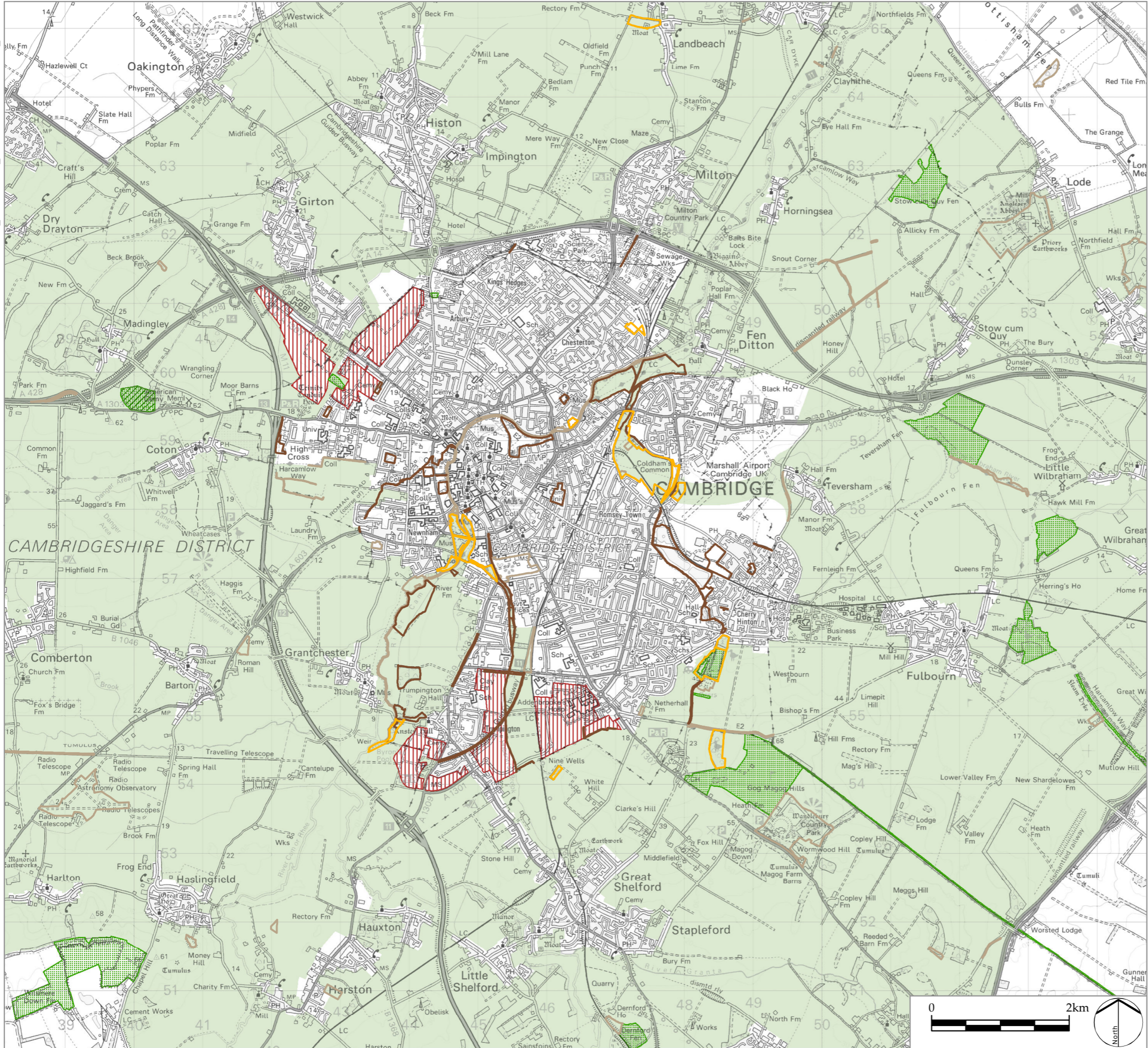

No dimensions are to be scaled from this drawing.
All dimensions are to be checked on site.
Area measurements for indicative purposes only.

© LDA Design Consulting Ltd. Quality Assured to BS EN ISO 9001 : 2008

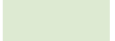
Sources: Ordnance Survey, Cambridge City Council



LEGEND

-  Green Belt
-  Developments under construction/permitted
-  Site of Special Scientific Interest
-  Ancient Woodland
-  County Wildlife Site
-  City Wildlife Site
-  Local Nature Reserve

LD A DESIGN

PROJECT TITLE
CAMBRIDGE GREEN BELT STUDY

DRAWING TITLE
Figure 3:
Environmental Designations

ISSUED BY	Peterborough	T: 01733 310 471
DATE	November 2015	DRAWN MPa
SCALE @A3	1:55,000	CHECKED RK
STATUS	Final	APPROVED ChC

DWG. NO. 4732_003

No dimensions are to be scaled from this drawing.
All dimensions are to be checked on site.
Area measurements for indicative purposes only.

© LDA Design Consulting Ltd. Quality Assured to BS EN ISO 9001 : 2008

Sources: Ordnance Survey, Natural England, Cambridge City Council,
South Cambridgeshire District Council

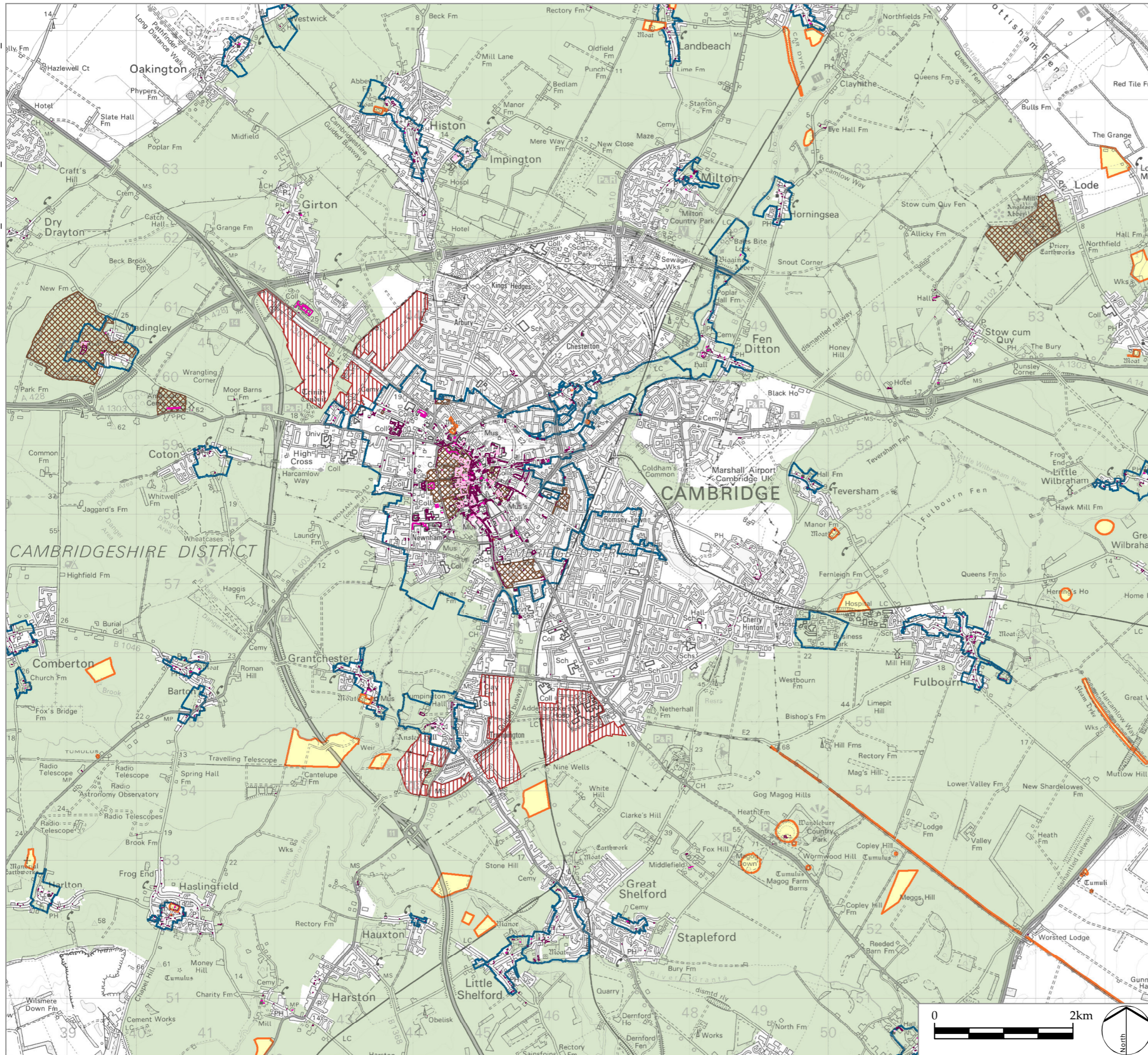

LEGEND

- Green Belt
- Developments under construction / permitted
- Conservation Area
- Registered Park and Garden
- Scheduled Monument
- I II* II Listed Building

LD A DESIGN

PROJECT TITLE
CAMBRIDGE GREEN BELT STUDY

DRAWING TITLE
Figure 4:
Cultural Designations

ISSUED BY	Peterborough	T: 01733 310 471
DATE	November 2015	DRAWN MPa
SCALE @A3	1:55,000	CHECKED RK
STATUS	Final	APPROVED ChC

DWG. NO. 4732_004

No dimensions are to be scaled from this drawing.
All dimensions are to be checked on site.
Area measurements for indicative purposes only.





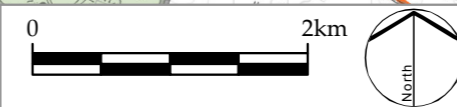

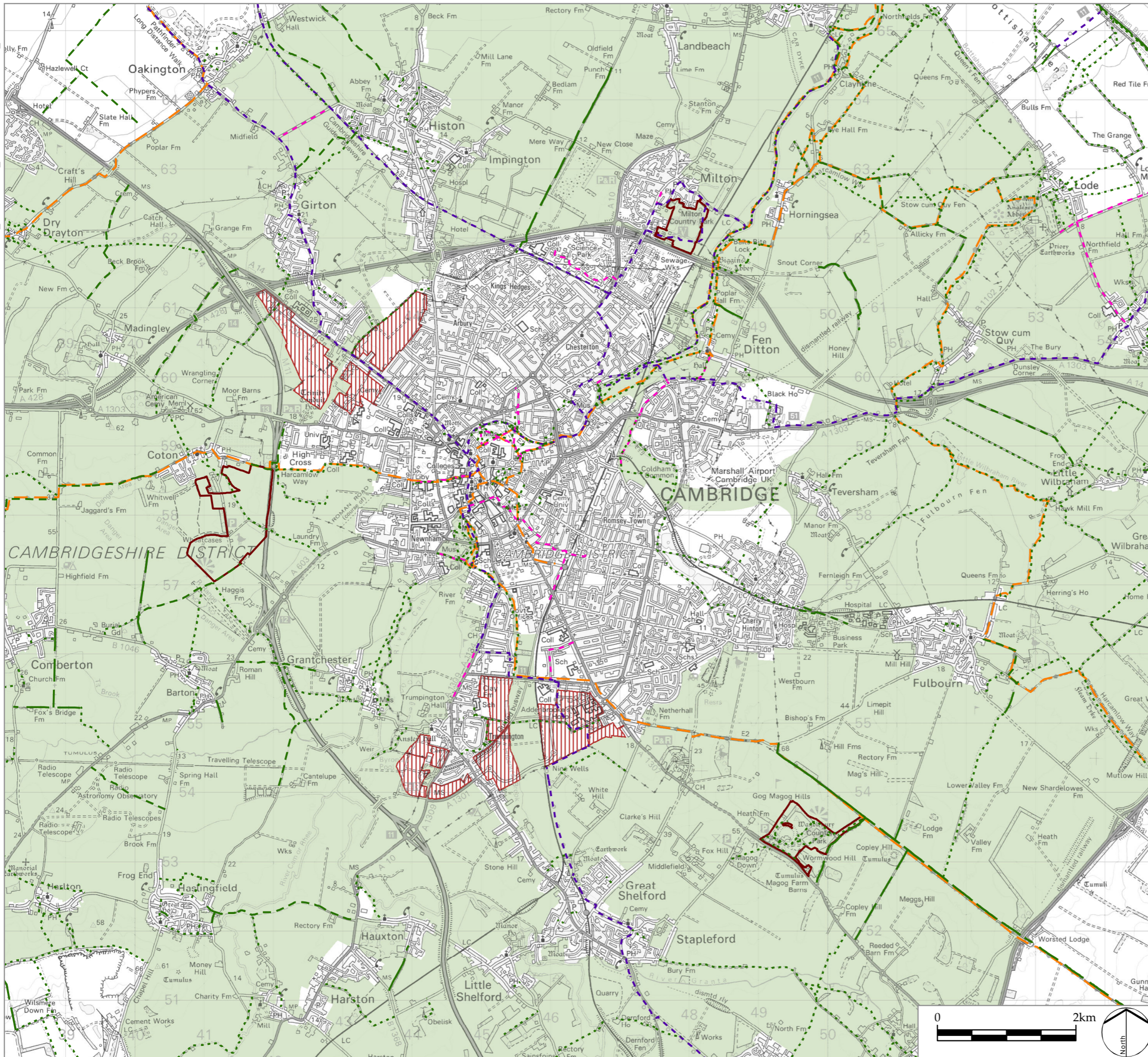

© LDA Design Consulting Ltd. Quality Assured to BS EN ISO 9001 : 2008

Sources: Ordnance Survey, Cambridge City Council, Historic England

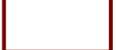



LEGEND

-  Green Belt
-  Developments under construction / permitted
-  Country Park
-  National Cycle Route
-  National Cycle Network Link
-  Long Distance Footpath
-  Byway
-  Bridleway
-  Footpath

LD A DESIGN

PROJECT TITLE
CAMBRIDGE GREEN BELT STUDY

DRAWING TITLE
**Figure 5:
Recreational Routes and Country Parks**

ISSUED BY	Peterborough	T: 01733 310 471
DATE	November 2015	DRAWN MPa
SCALE @A3	1:55,000	CHECKED RK
STATUS	Final	APPROVED ChC

DWG. NO. 4732_005

No dimensions are to be scaled from this drawing.
All dimensions are to be checked on site.
Area measurements for indicative purposes only.

© LDA Design Consulting Ltd. Quality Assured to BS EN ISO 9001 : 2008

Sources: Ordnance Survey, Cambridge City Council, Sustrans

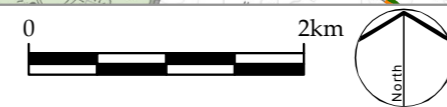

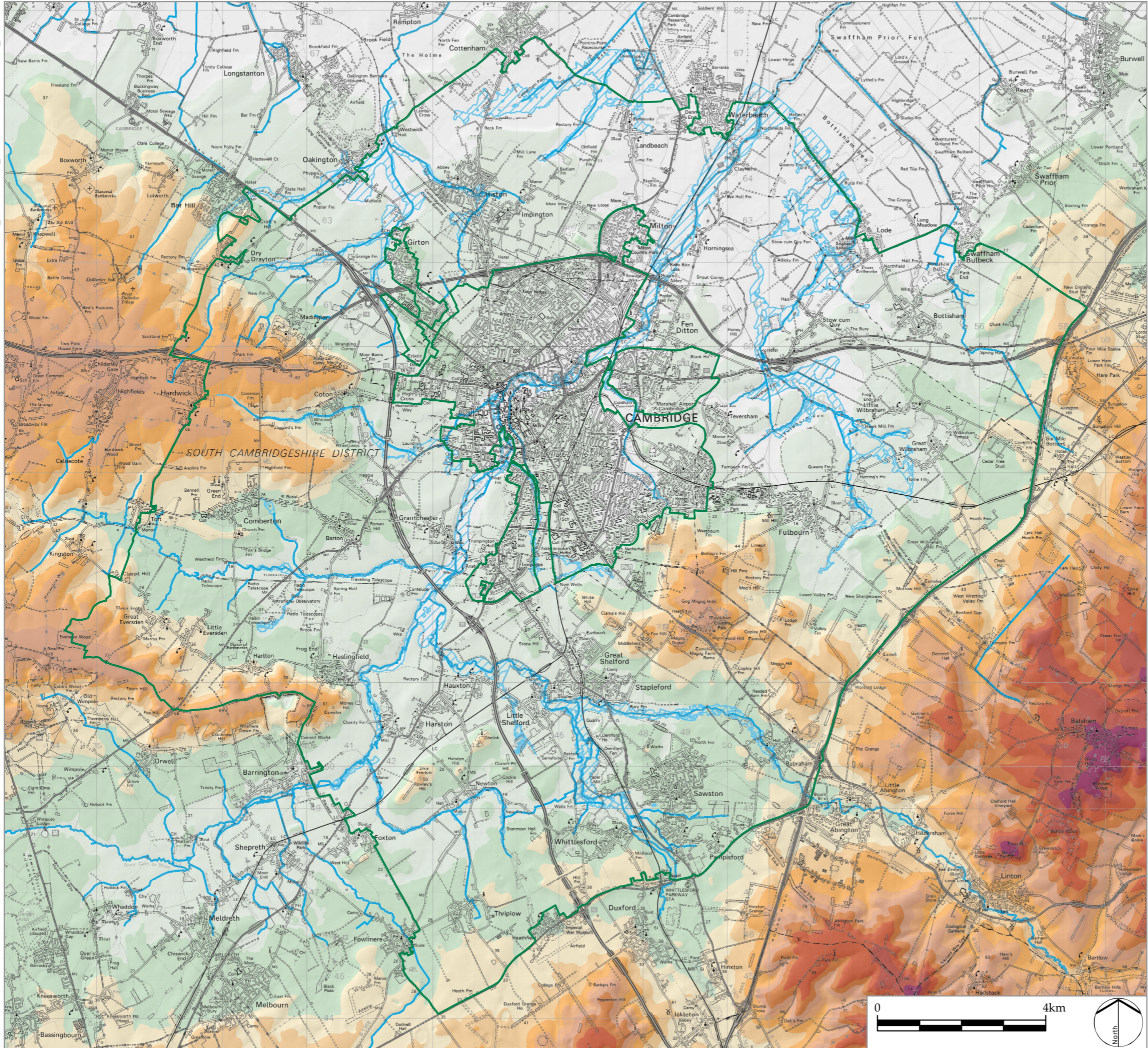

- LEGEND**
- Green Belt Boundary (inner and outer edges)
 - Watercourses
 - Floodplain (Environment Agency Flood Zone 3)

Elevation (m AOD)

- 110-120
- 100-110
- 90-100
- 80-90
- 70-80
- 60-70
- 50-60
- 40-50
- 30-40
- 20-30
- 10-20
- below 10

LD A DESIGN

PROJECT TITLE
CAMBRIDGE GREEN BELT STUDY

DRAWING TITLE
**Figure 6:
Topography and Drainage**

ISSUED BY	Peterborough	T: 01733 310 471
DATE	November 2015	DRAWN MPa
SCALE @A3	1:90,000	CHECKED RK
STATUS	Final	APPROVED ChC

DWG. NO. 4732_006

No dimensions are to be scaled from this drawing.
All dimensions are to be checked on site.
Area measurements for indicative purposes only.

© LDA Design Consulting Ltd. Quality Assured to BS EN ISO 9001 : 2008

Sources: Ordnance Survey, Cambridge City Council, Nextmap



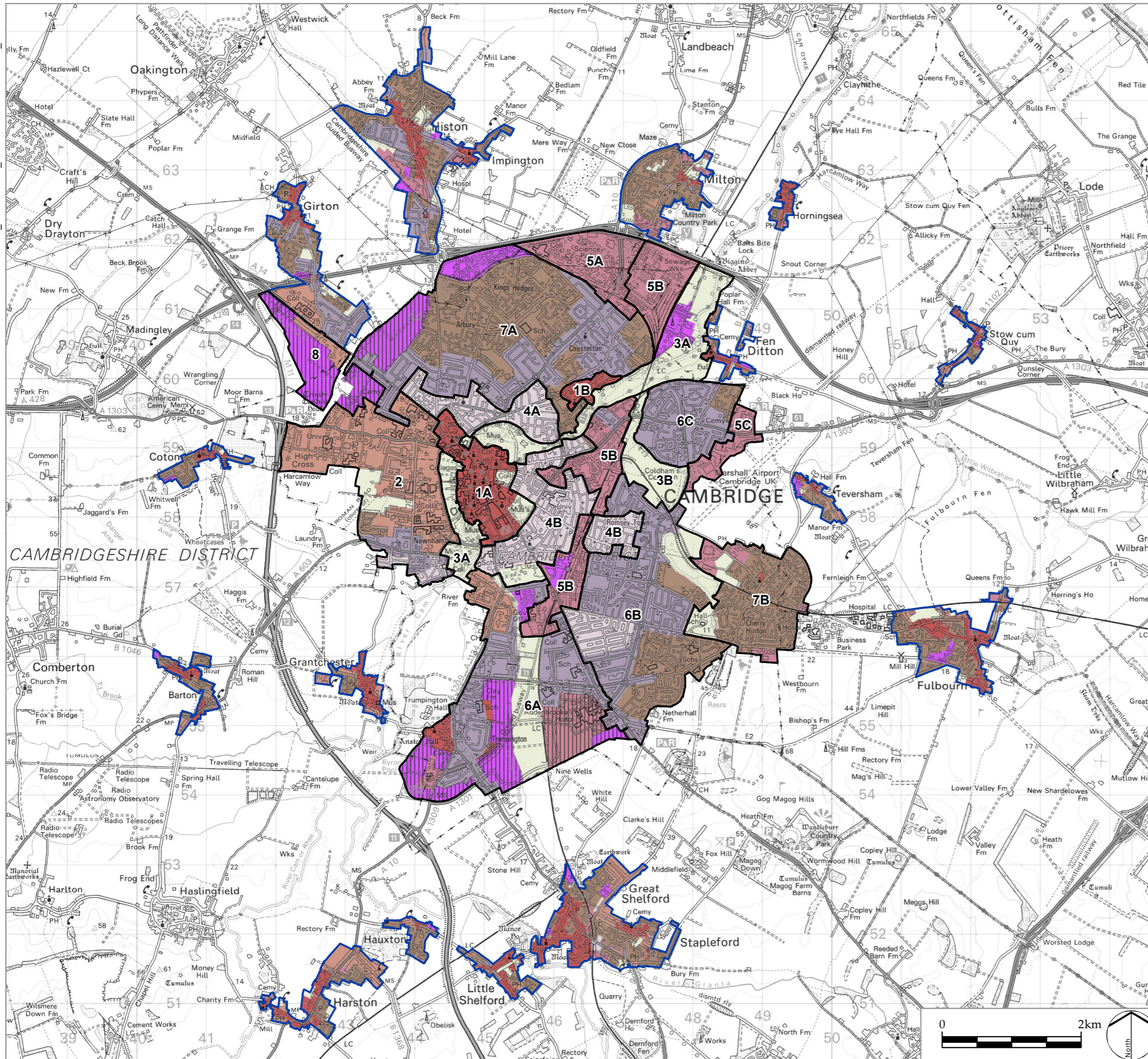

LEGEND

Developments under construction / permitted

Townscape Character Type

- Historic Core
- Bespoke Houses, Colleges and University Buildings
- Green Spaces and Green Corridors
- Victorian/Edwardian Terraced Housing
- Large Scale Commercial, Industrial and Service Development
- 1900-1945 Suburban Housing
- Post-war Suburban Housing
- 21st Century Mixed Use Development

Townscape Character Areas (as below)

- 1A Cambridge Historic Core
- 1B Chesterton Village
- 2 West Cambridge
- 3A River Cam Corridor
- 3B Coldham's Common
- 4A New Chesterton
- 4B Newtown, Mill Road, Barnwell and Romsey Town
- 5A Cambridge Science Park and St Johns Innovation Park
- 5B Railway Corridor
- 5C Cambridge Airport
- 6A Trumpington and Hills Road
- 6B South-eastern Suburban Estates
- 6C Newmarket Road Suburban Estates
- 7A Northern Suburban Estates
- 7B Cherry Hinton
- 8 North West Cambridge

Necklace Village

LD A DESIGN

PROJECT TITLE
CAMBRIDGE GREEN BELT STUDY

DRAWING TITLE
Figure 7:
Townscape Character

ISSUED BY	Peterborough	T: 01733 310 471
DATE	November 2015	DRAWN MPa
SCALE @A3	1:55,000	CHECKED RK
STATUS	Final	APPROVED ChC

DWG. NO. 4732_007

No dimensions are to be scaled from this drawing.
All dimensions are to be checked on site.
Area measurements for indicative purposes only.





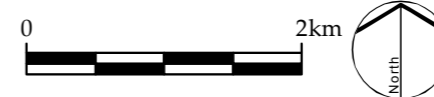

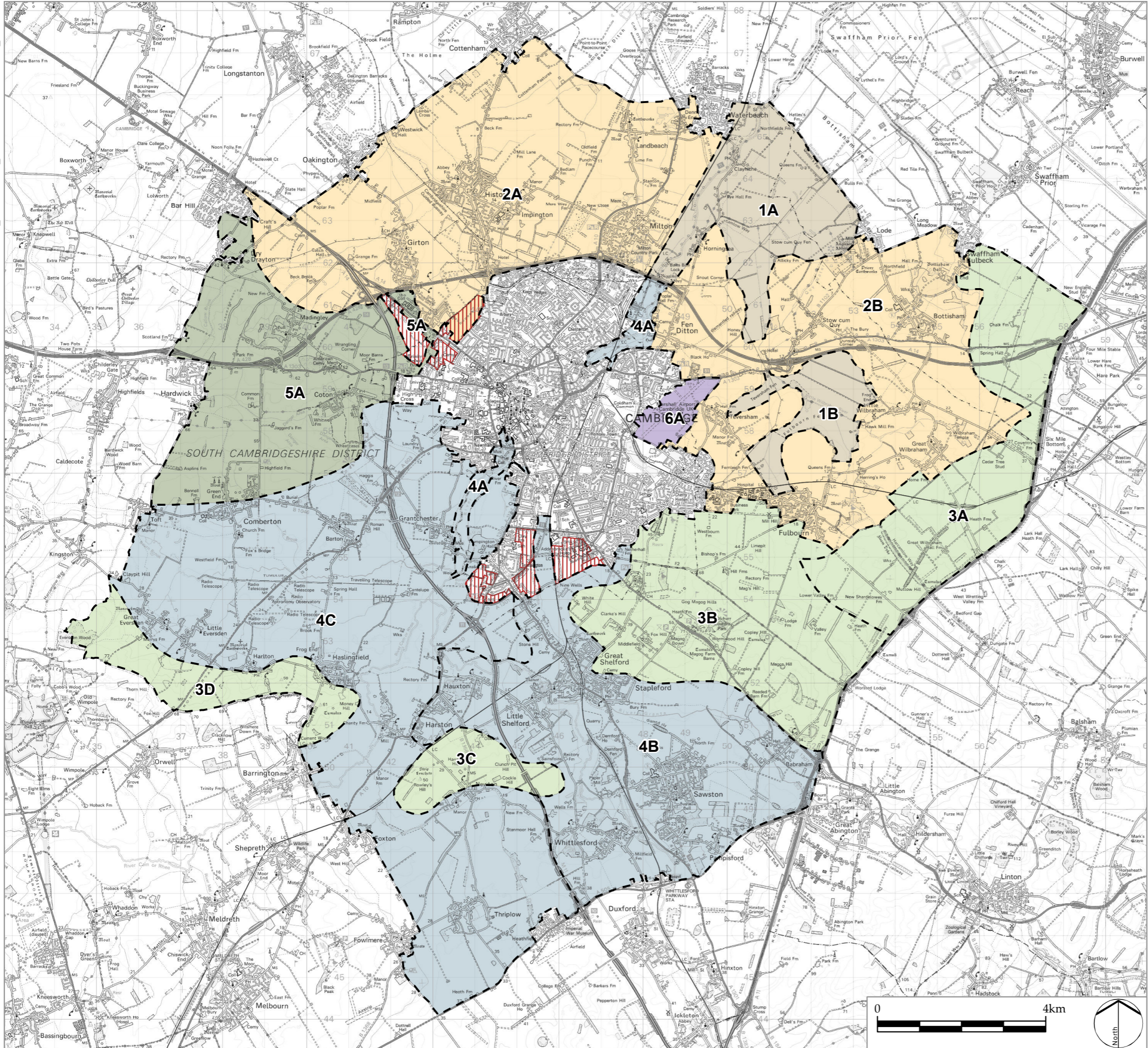
© LDA Design Consulting Ltd. Quality Assured to BS EN ISO 9001 : 2008

Sources: Ordnance Survey



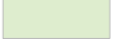
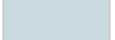

LEGEND

-  Developments under construction / permitted
- Landscape Type**
-  Fen
-  Fen Edge
-  Chalk Hills
-  River Valleys
-  Claylands
-  Airport
-  Landscape Character Area boundary
- Landscape Character Area**
- 1A. Waterbeach - Lode Fen
- 1B. Little Wilbraham Fen
- 2A. Western Fen Edge
- 2B. Eastern Fen Edge
- 3A. North East Chalk Hills
- 3B. Gog Magog Chalk Hills
- 3C. Newton Chalk Hills
- 3D. Wimpole Ridge Chalk Hills
- 4A. River Cam Corridor
- 4B. Granta Valley
- 4C. Rhee and Bourn Valleys
- 5A. Western Claylands
- 6A. Cambridge Airport

LD A DESIGN

PROJECT TITLE
CAMBRIDGE GREEN BELT STUDY

DRAWING TITLE
Figure 8:
Landscape Character

ISSUED BY	Peterborough	T: 01733 310 471
DATE	November 2015	DRAWN MPa
SCALE @A3	1:90,000	CHECKED RK
STATUS	Final	APPROVED ChC

DWG. NO. 4732_008

No dimensions are to be scaled from this drawing.
All dimensions are to be checked on site.
Area measurements for indicative purposes only.

© LDA Design Consulting Ltd. Quality Assured to BS EN ISO 9001 : 2008

Sources: Ordnance Survey

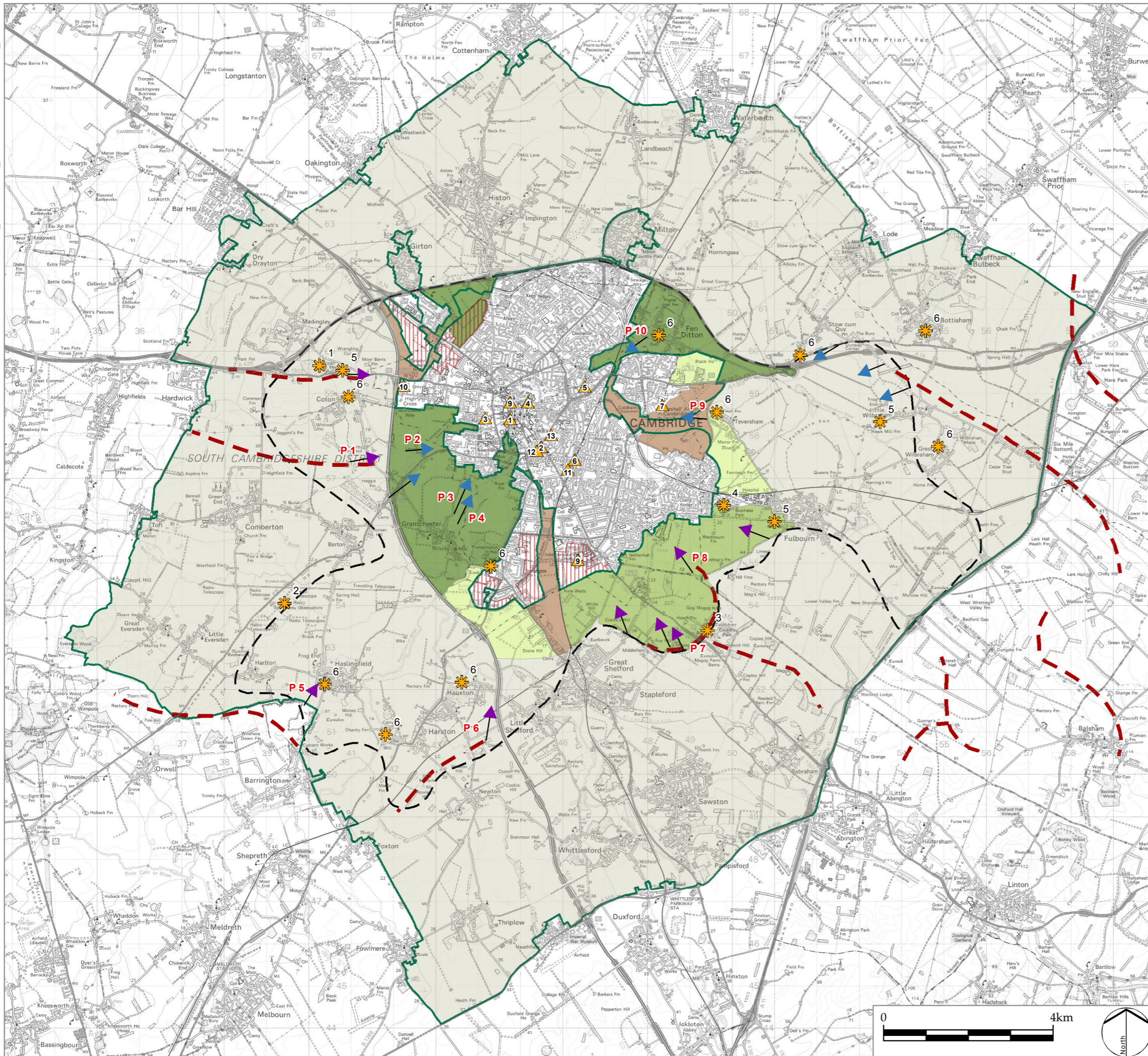

- LEGEND**
- Green Belt Boundary (inner and outer edges)
 - Developments under construction / permitted
 - Approximate area of Green Belt from which Cambridge may be seen
 - Key elevated view
 - Key low level view
 - Ridgeline
 - Key Cambridge landmarks visible from the setting

1. King's College Chapel	8. Addenbrooke's Hospital
2. Roman Catholic Church spire	9. St John's College
3. University Library	10. Schlumberger Building
4. All Saints Jesus Lane	11. Foster Mill
5. Museum of Technology Chimney	12. Cambridge University Chemistry Building
6. Carter Bridge	13. Parkside Place
7. Cambridge Airport Hangars	

- Distinctive / memorable features in the setting of Cambridge

1. American Cemetery	4. Fulbourn Hospital
2. Radio Astronomy Observatory	5. Windmills
3. Wandlebury woodland on hill top	6. Village churches

Townscape / countryside interface - elevation, foreground character and built edge character as seen in immediate views from routes close to Cambridge

- Level views, countryside foreground, generally soft urban edge
- Elevated views, countryside foreground, mixed urban edge
- Level views, countryside foreground, mixed urban edge
- Level views, mixed foreground, mixed urban edge
- Rural setting with scattered villages

LD A DESIGN

PROJECT TITLE
CAMBRIDGE GREEN BELT STUDY

DRAWING TITLE
**Figure 9:
Visual Assessment**

ISSUED BY	Peterborough	T: 01733 310 471
DATE	November 2015	DRAWN MPa
SCALE @A3	1:90,000	CHECKED RK
STATUS	Final	APPROVED ChC

DWG. NO. 4732_009

No dimensions are to be scaled from this drawing.
All dimensions are to be checked on site.
Area measurements for indicative purposes only.

© LDA Design Consulting Ltd. Quality Assured to BS EN ISO 9001 : 2008

Sources: Ordnance Survey, Cambridge City Council

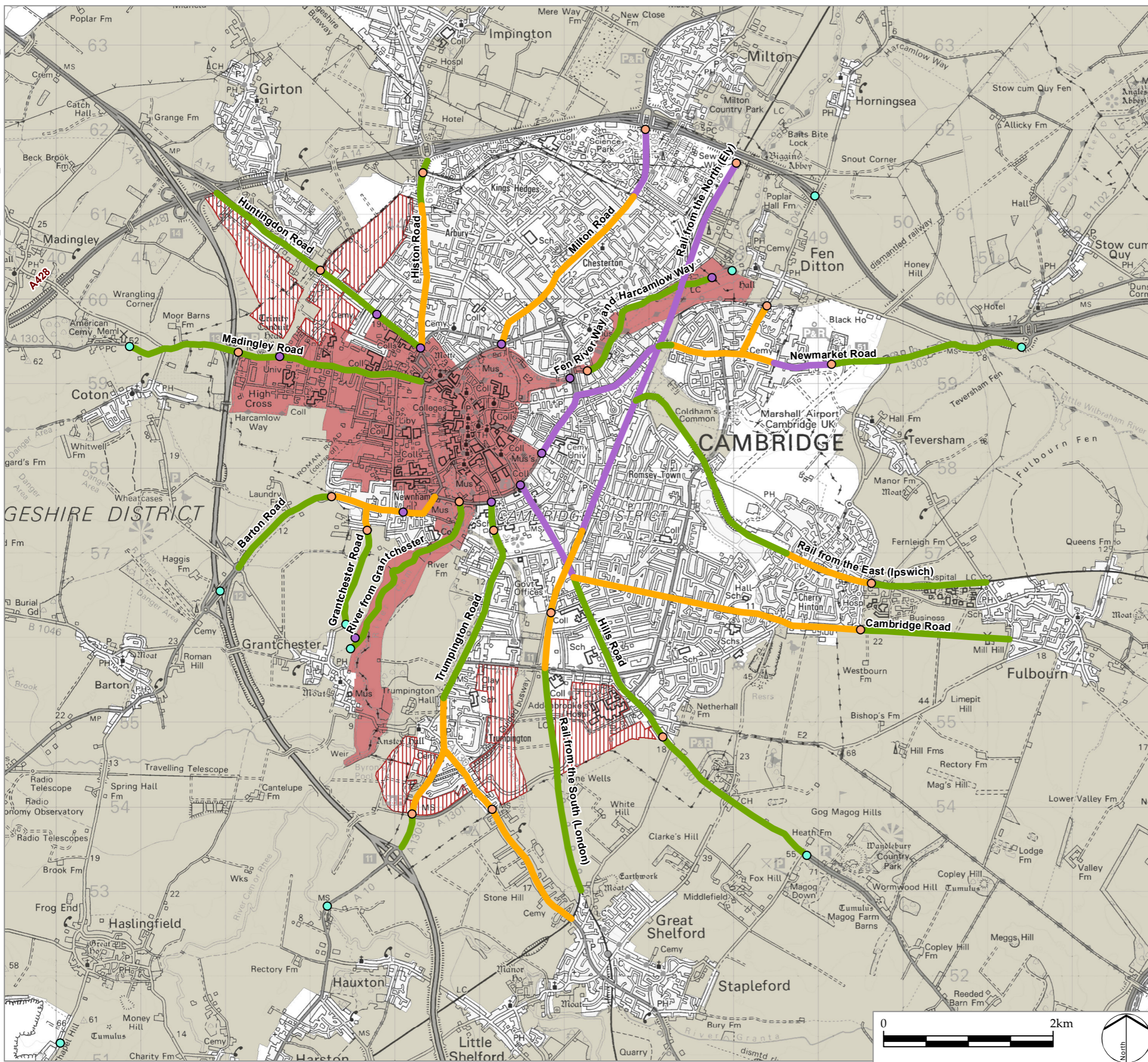

LEGEND

- Rural land within Green Belt
- Developments under construction / permitted
- Distinctive Cambridge
- Gateways**
- Gateway to distinctive Cambridge
- Urban gateway
- First view of Cambridge
- Character of Approaches**
- Green/treed
- Suburban
- Commercial

LD A DESIGN

PROJECT TITLE
CAMBRIDGE GREEN BELT STUDY

DRAWING TITLE
Figure 10:
Gateways and Approaches

ISSUED BY	Peterborough	T: 01733 310 471
DATE	November 2015	DRAWN MPa
SCALE @A3	1:45,000	CHECKED RK
STATUS	Final	APPROVED ChC

DWG. NO. 4732_010

No dimensions are to be scaled from this drawing.
All dimensions are to be checked on site.
Area measurements for indicative purposes only.

© LDA Design Consulting Ltd. Quality Assured to BS EN ISO 9001 : 2008

Sources: Ordnance Survey, Cambridge City Council

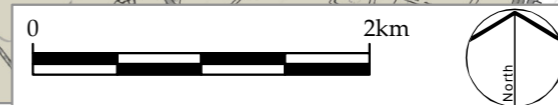

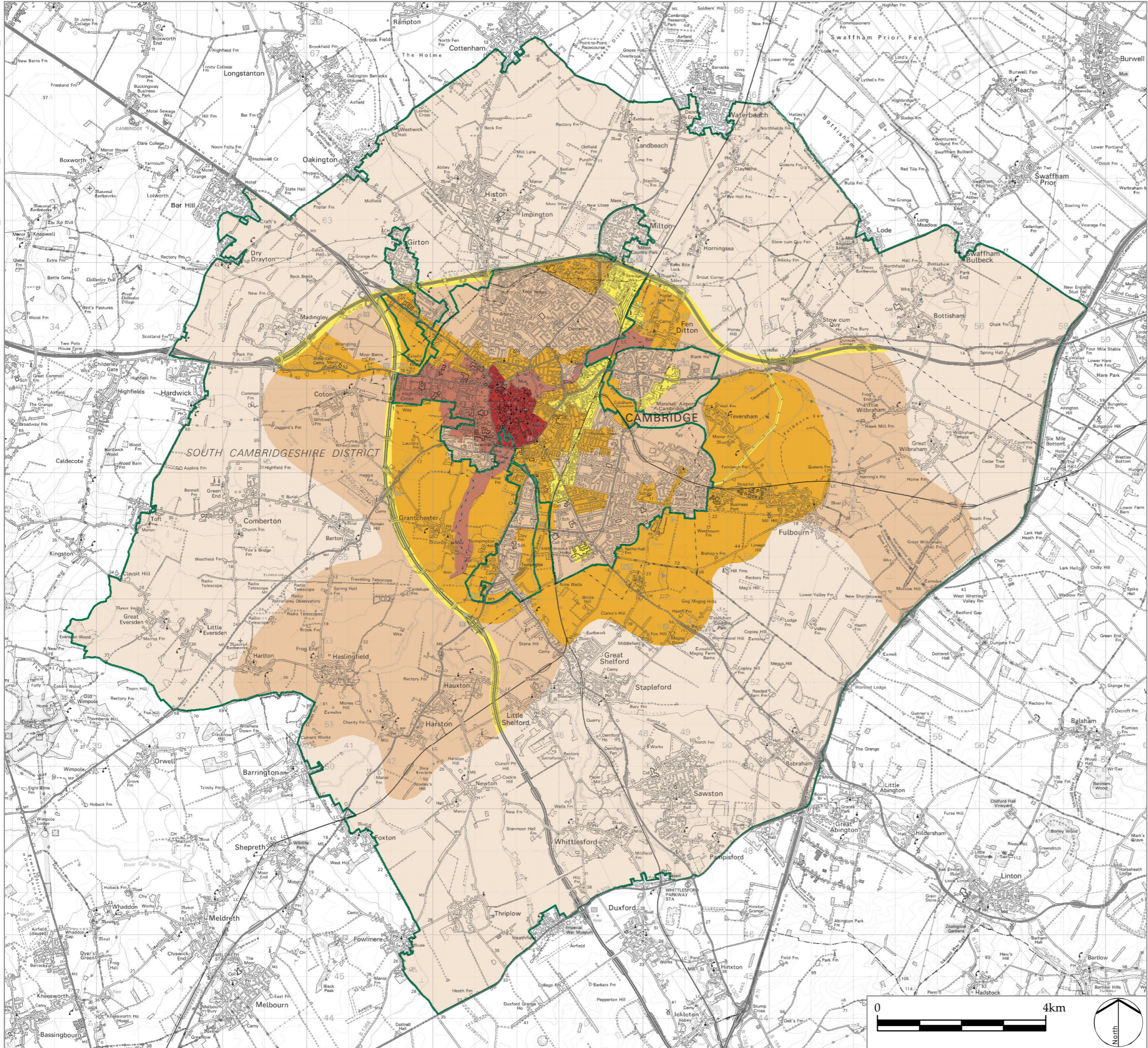

- LEGEND**
- Green Belt Boundary (inner and outer edges)
 - Visually cohesive Historic Core
 - Distinctive townscape/landscape
 - Supportive townscape/landscape
 - Connective townscape/landscape
 - Visually detracting townscape/landscape
 - Outer rural areas of the Green Belt

LD A DESIGN

PROJECT TITLE
CAMBRIDGE GREEN BELT STUDY

DRAWING TITLE
**Figure 11:
Townscape and Landscape Role and Function**

ISSUED BY	Peterborough	T: 01733 310 471
DATE	November 2015	DRAWN MPa
SCALE @A3	1:90,000	CHECKED RK
STATUS	Final	APPROVED ChC

DWG. NO. 4732_011







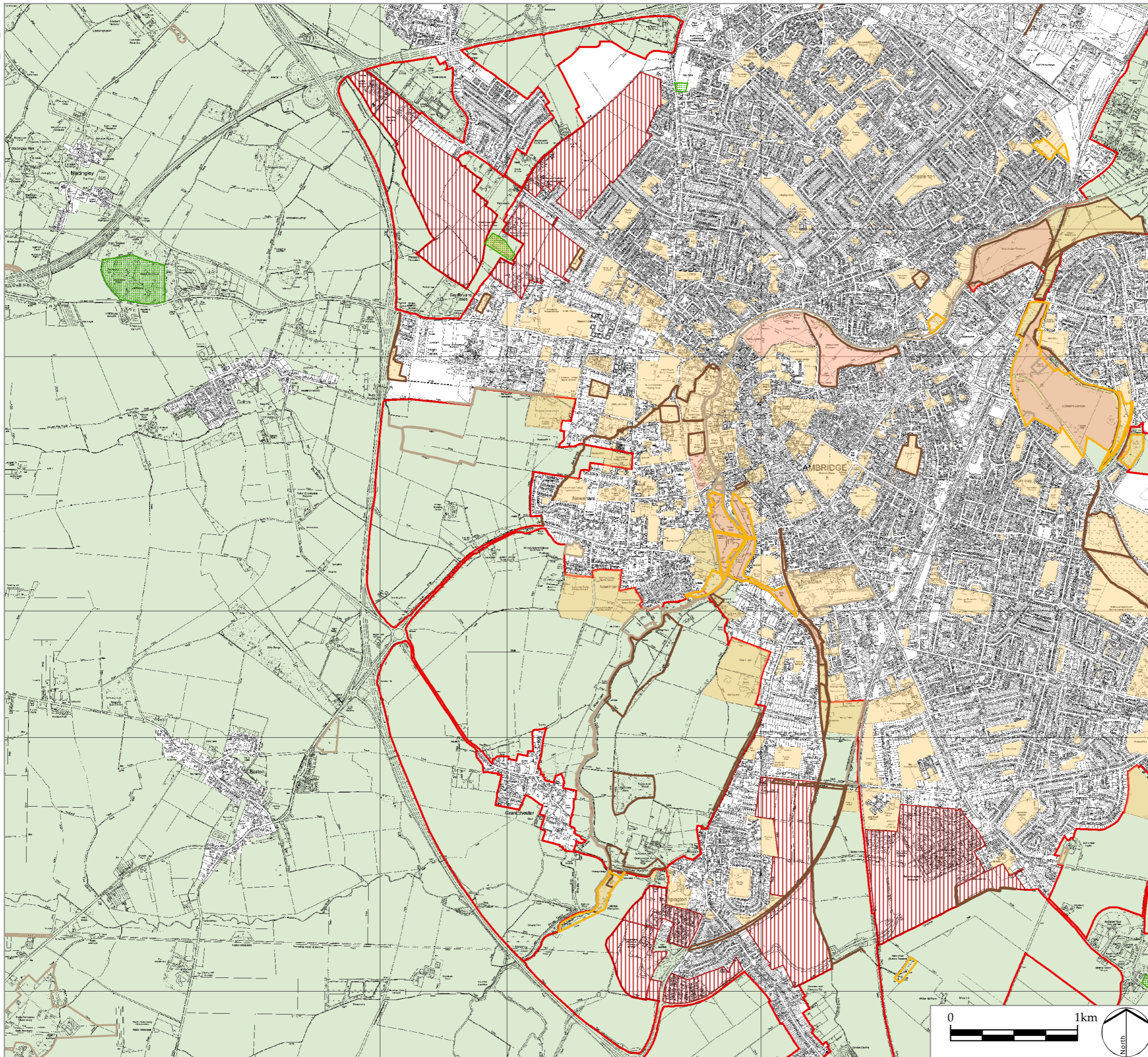



No dimensions are to be scaled from this drawing.
All dimensions are to be checked on site.
Area measurements for indicative purposes only.

© LDA Design Consulting Ltd. Quality Assured to BS EN ISO 9001 : 2008

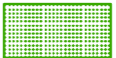
Sources: Ordnance Survey, Cambridge City Council



LEGEND

-  Green Belt
-  Developments under construction / permitted
-  Assessment Sectors
-  Assessment Sub Areas
-  Site of Special Scientific Interest
-  County Wildlife Site
-  City Wildlife Site
-  Local Nature Reserve
-  Common Land
-  Protected Open Space

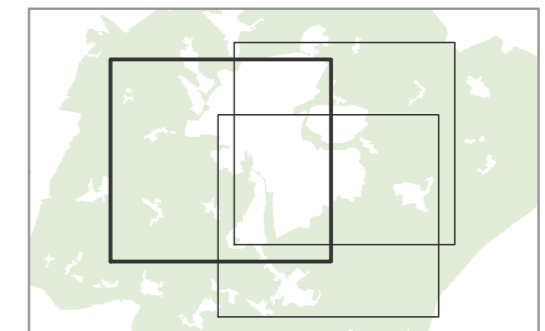

LD A DESIGN

PROJECT TITLE
CAMBRIDGE GREEN BELT STUDY

DRAWING TITLE
**Figure 12.1:
Environmental Designations (West)**

ISSUED BY	Peterborough	T: 01733 310 471
DATE	November 2015	DRAWN MPa
SCALE @A3	1:30,000	CHECKED RK
STATUS	Final	APPROVED ChC

DWG. NO. 4732_012_1







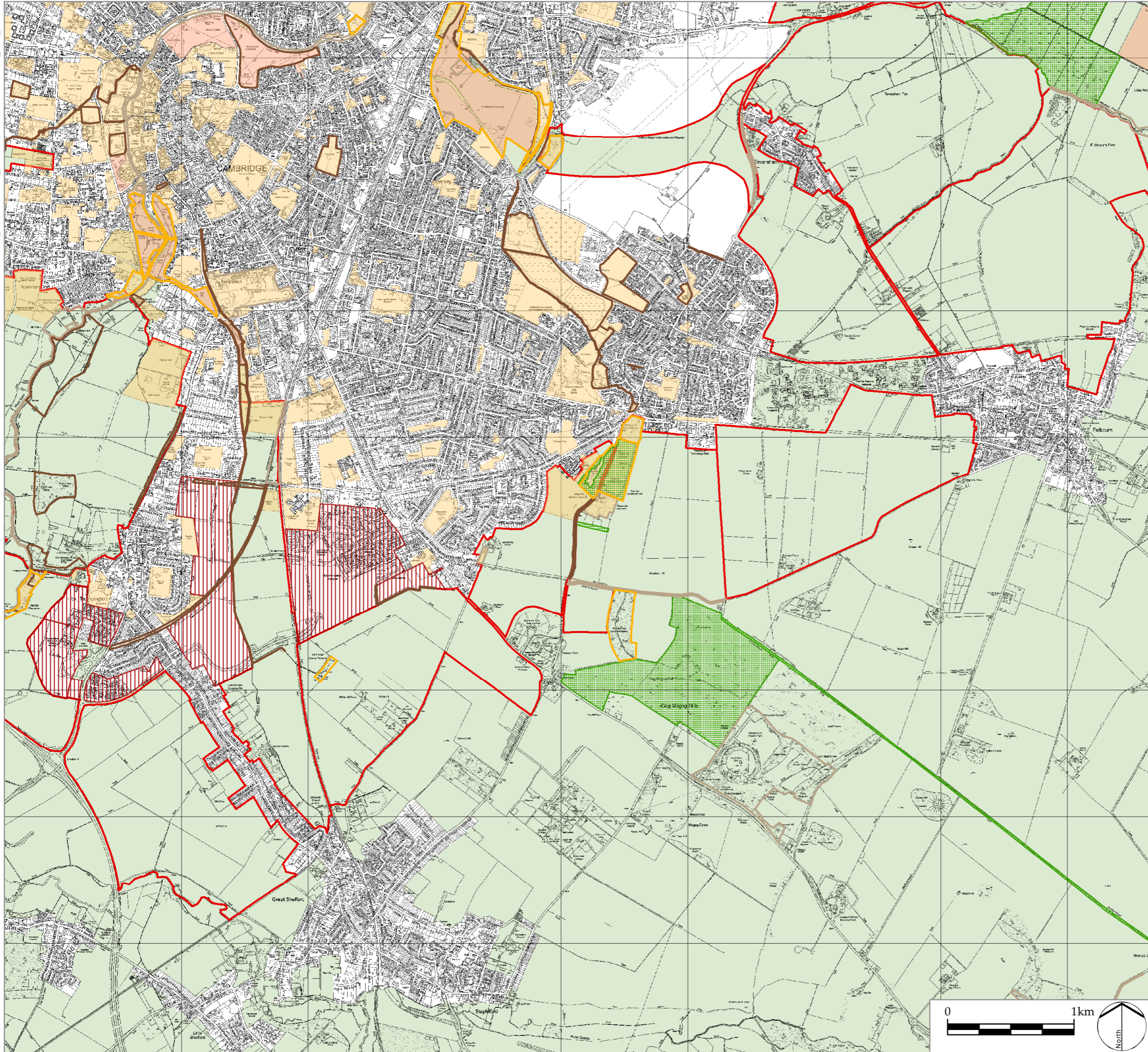

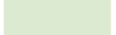

No dimensions are to be scaled from this drawing.
All dimensions are to be checked on site.
Area measurements for indicative purposes only.

© LDA Design Consulting Ltd. Quality Assured to BS EN ISO 9001 : 2008

Sources: Ordnance Survey, Natural England, Cambridge City Council,
South Cambridgeshire District Council



LEGEND

-  Green Belt
-  Developments under construction
-  Assessment Sectors
-  Assessment Sub Areas
-  Site of Special Scientific Interest
-  County Wildlife Site
-  City Wildlife Site
-  Local Nature Reserve
-  Common Land
-  Protected Open Space

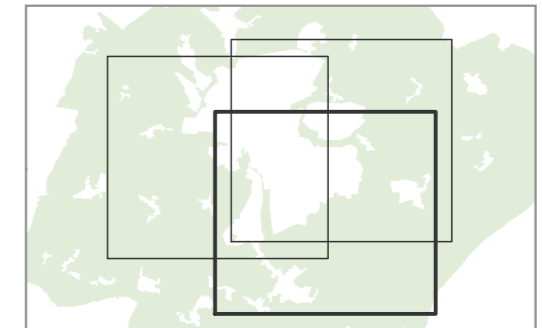

LD A DESIGN

PROJECT TITLE
CAMBRIDGE GREEN BELT STUDY

DRAWING TITLE
**Figure 12.2:
Environmental Designations (South)**

ISSUED BY	Peterborough	T: 01733 310 471
DATE	November 2015	DRAWN MPa
SCALE @A3	1:30,000	CHECKED RK
STATUS	Final	APPROVED ChC

DWG. NO. 4732_012_2







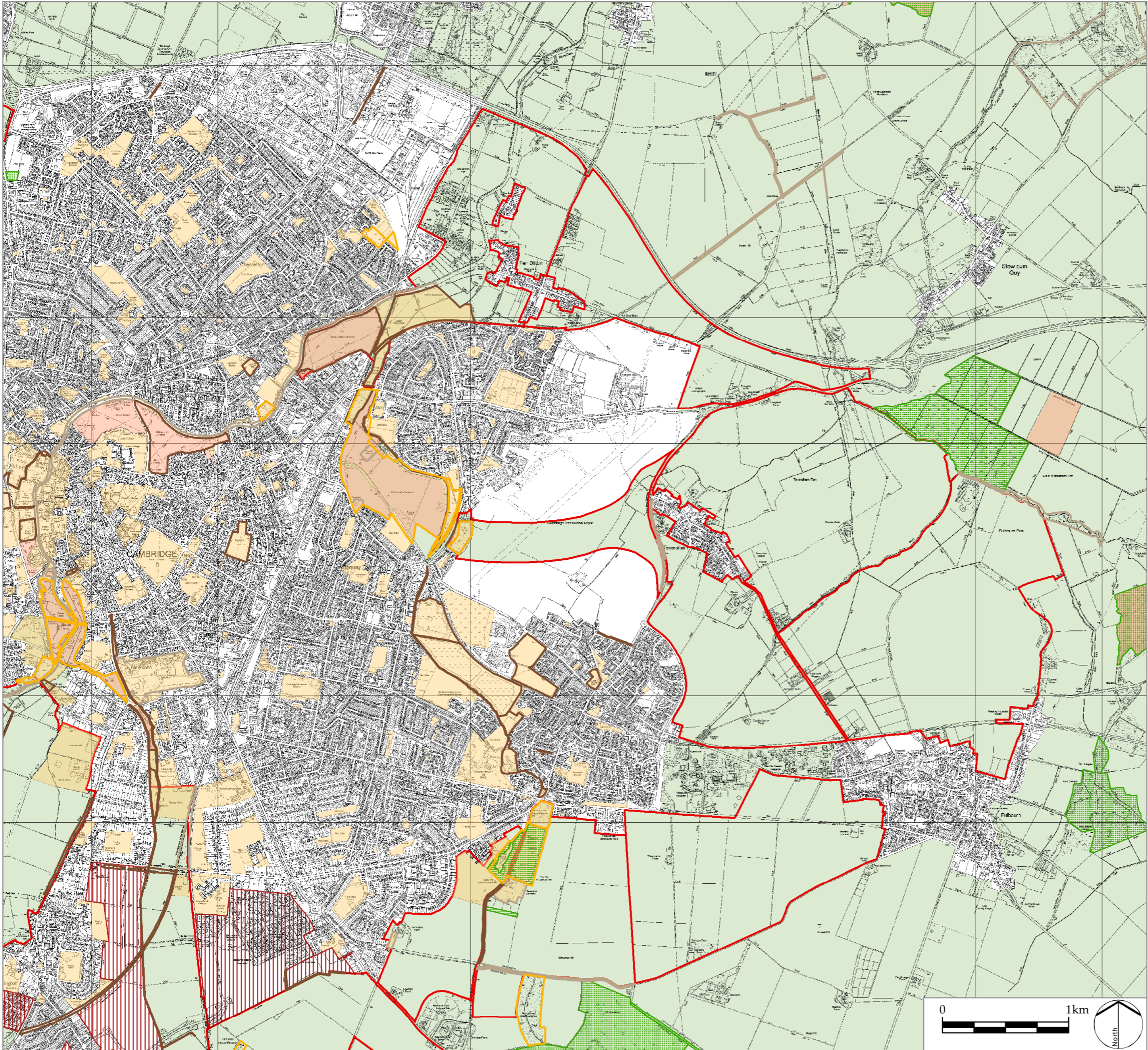

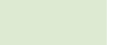

No dimensions are to be scaled from this drawing.
All dimensions are to be checked on site.
Area measurements for indicative purposes only.

© LDA Design Consulting Ltd. Quality Assured to BS EN ISO 9001 : 2008

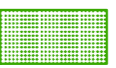
Sources: Ordnance Survey, Natural England, Cambridge City Council,
South Cambridgeshire District Council



LEGEND

-  Green Belt
-  Developments under construction
-  Assessment Sectors
-  Assessment Sub Areas
-  Site of Special Scientific Interest
-  County Wildlife Site
-  City Wildlife Site
-  Local Nature Reserve
-  Common Land
-  Protected Open Space

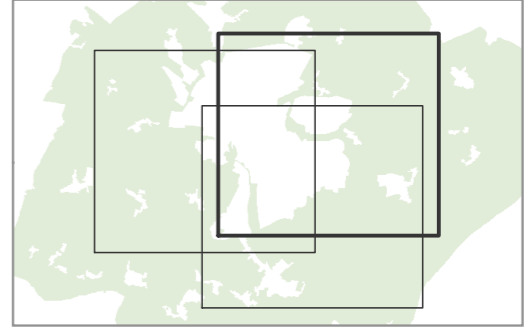

LD A DESIGN

PROJECT TITLE
CAMBRIDGE GREEN BELT STUDY

DRAWING TITLE
**Figure 12.3:
Environmental Designations (East)**

ISSUED BY	Peterborough	T: 01733 310 471
DATE	November 2015	DRAWN MPa
SCALE @A3	1:30,000	CHECKED RK
STATUS	Final	APPROVED ChC

DWG. NO. 4732_012_3

No dimensions are to be scaled from this drawing.
 All dimensions are to be checked on site.
 Area measurements for indicative purposes only.

© LDA Design Consulting Ltd. Quality Assured to BS EN ISO 9001 : 2008

Sources: Ordnance Survey, Natural England, Cambridge City Council,
 South Cambridgeshire District Council

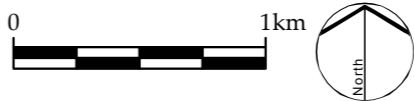

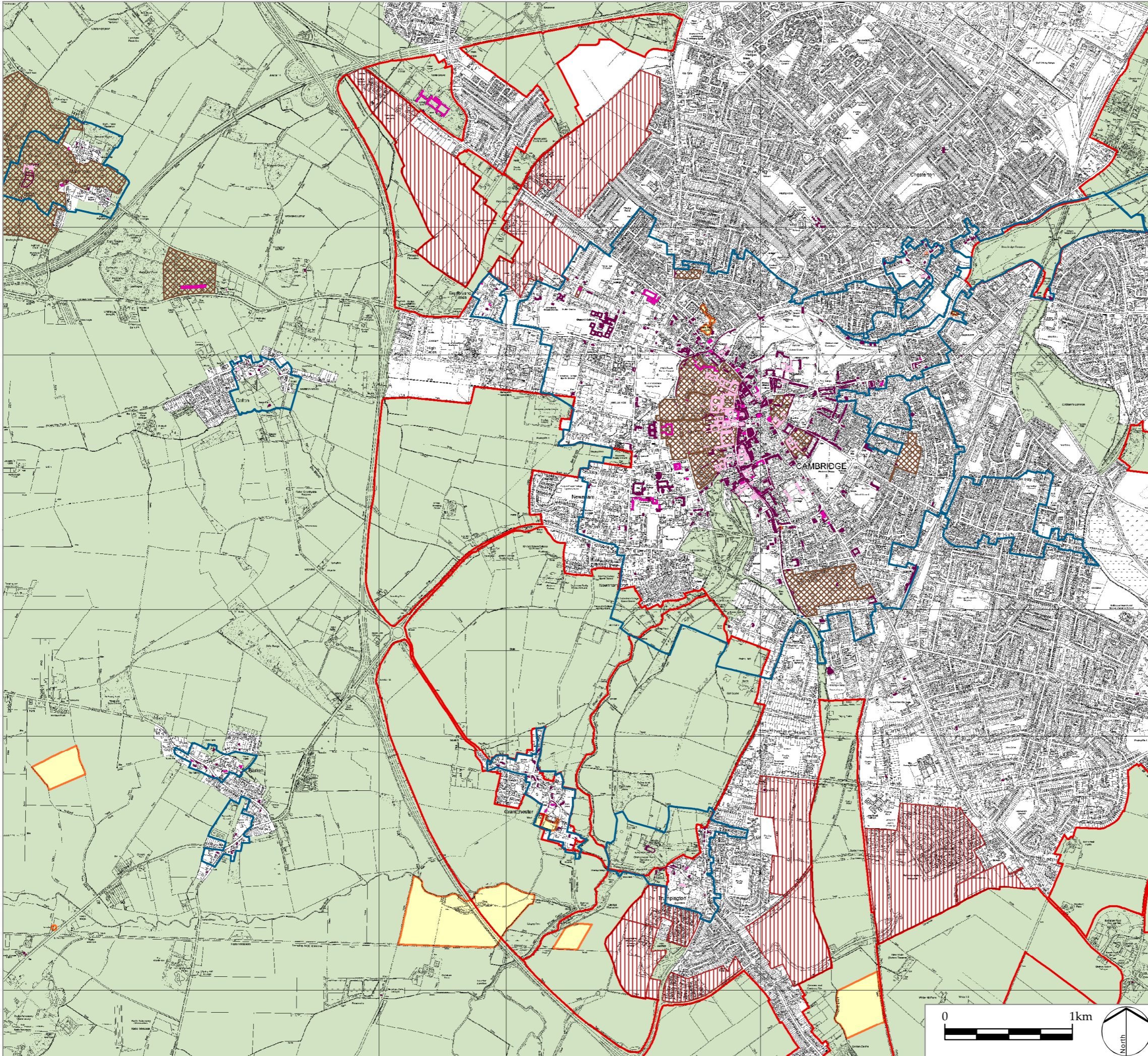

LEGEND

- Green Belt
- Developments under construction / permitted
- Assessment Sectors
- Assessment Sub Areas
- Conservation Area
- Registered Park and Garden
- Scheduled Monument
- | | Listed Building

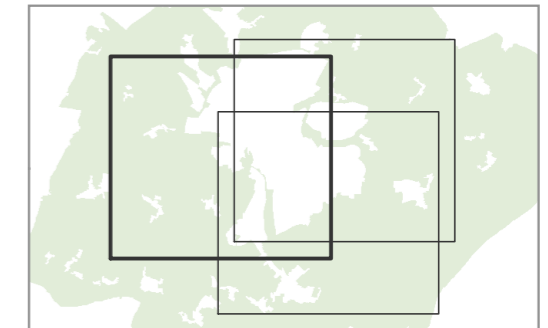

LD A DESIGN

PROJECT TITLE
CAMBRIDGE GREEN BELT STUDY

DRAWING TITLE
**Figure 13.1:
Cultural Designations (West)**

ISSUED BY	Peterborough	T: 01733 310 471
DATE	November 2015	DRAWN MPa
SCALE @A3	1:30,000	CHECKED RK
STATUS	Final	APPROVED ChC

DWG. NO. 4732_013_1







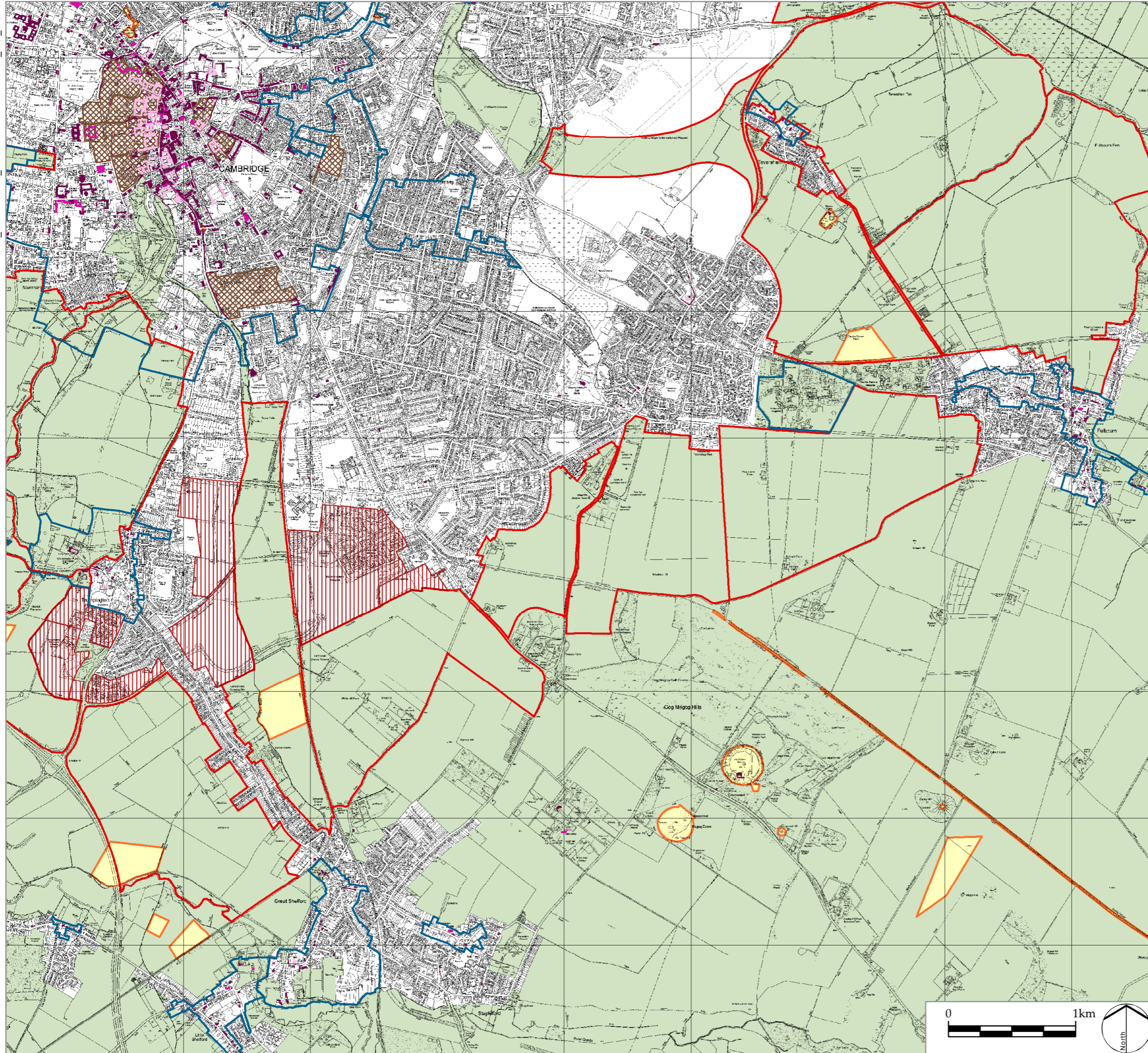

No dimensions are to be scaled from this drawing.
All dimensions are to be checked on site.
Area measurements for indicative purposes only.

© LDA Design Consulting Ltd. Quality Assured to BS EN ISO 9001 : 2008

Sources: Ordnance Survey, Cambridge City Council, Historic England



LEGEND

-  Green Belt
-  Developments under construction / permitted
-  Assessment Sectors
-  Assessment Sub Areas
-  Registered Park and Garden
-  Conservation Area
-  Scheduled Monument
-  Listed Building

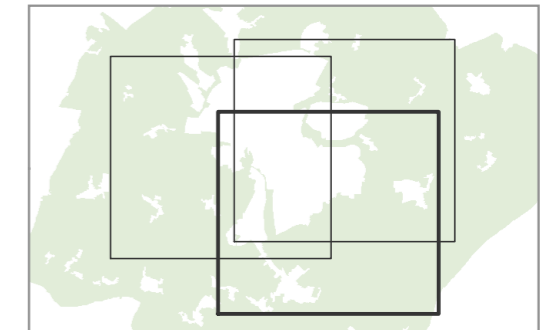

LDĀ DESIGN

PROJECT TITLE
CAMBRIDGE GREEN BELT STUDY

DRAWING TITLE
**Figure 13.2:
Cultural Designations (South)**

ISSUED BY	Peterborough	T: 01733 310 471
DATE	November 2015	DRAWN MPa
SCALE @A3	1:30,000	CHECKED RK
STATUS	Final	APPROVED ChC

DWG. NO. 4732_013_2

No dimensions are to be scaled from this drawing.
All dimensions are to be checked on site.
Area measurements for indicative purposes only.





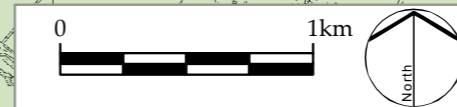

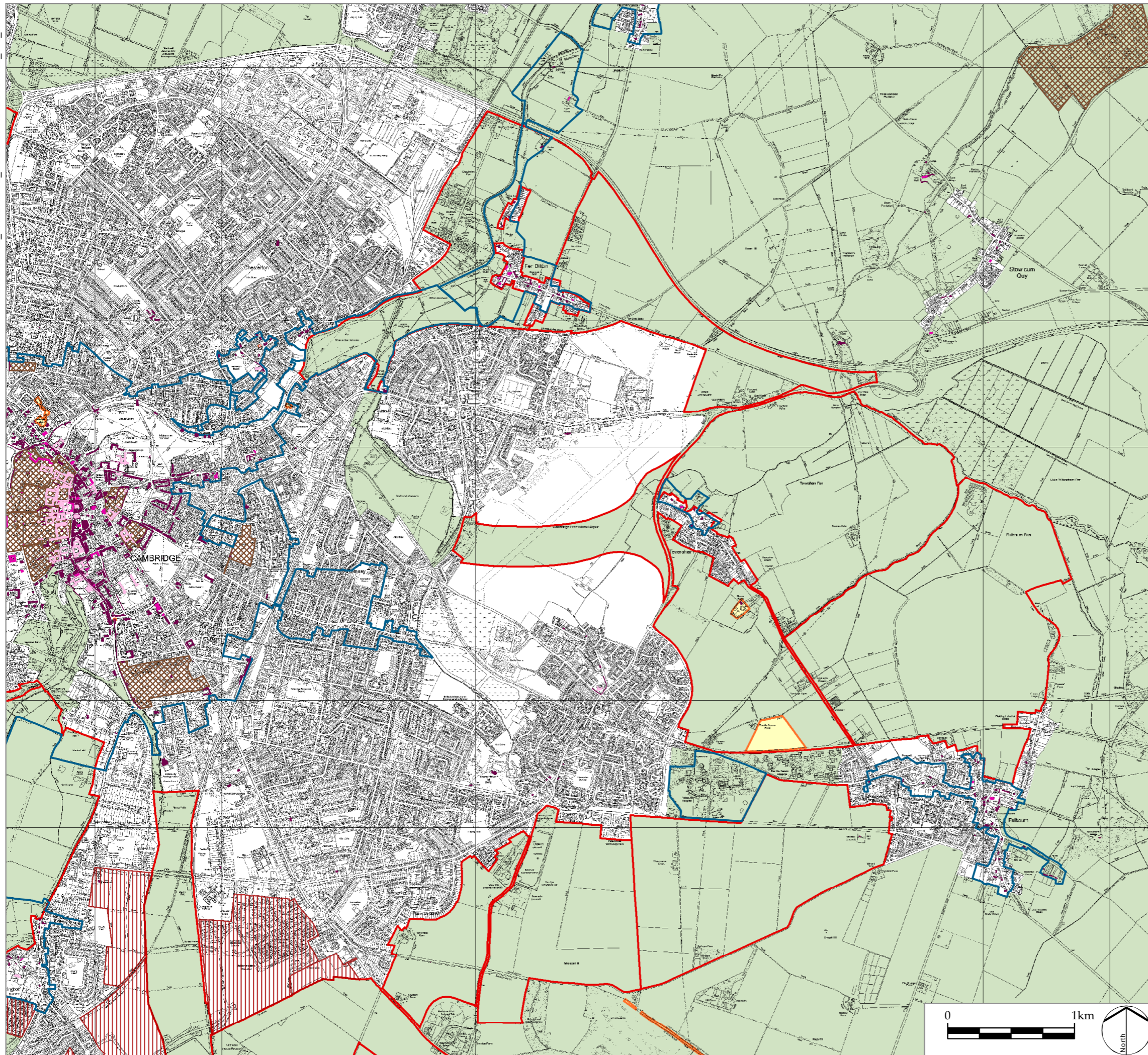

© LDA Design Consulting Ltd. Quality Assured to BS EN ISO 9001 : 2008

Sources: Ordnance Survey, Cambridge City Council, Historic England





LEGEND

-  Green Belt
-  Developments under construction / permitted
-  Assessment Sectors
-  Assessment Sub Areas
-  Registered Park and Garden
-  Conservation Area
-  Scheduled Monument
-  Listed Building
I II* II

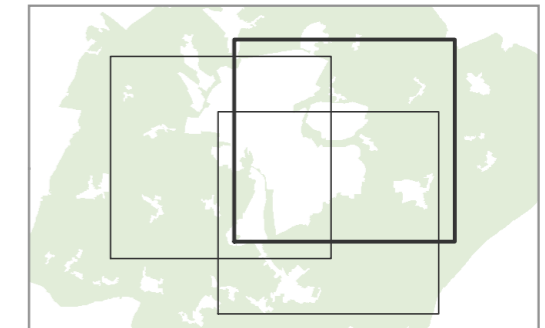

LD A DESIGN

PROJECT TITLE
CAMBRIDGE GREEN BELT STUDY

DRAWING TITLE
**Figure 13.3:
Cultural Designations (East)**

ISSUED BY	Peterborough	T: 01733 310 471
DATE	November 2015	DRAWN MPa
SCALE @A3	1:30,000	CHECKED RK
STATUS	Final	APPROVED ChC

DWG. NO. 4732_013_3







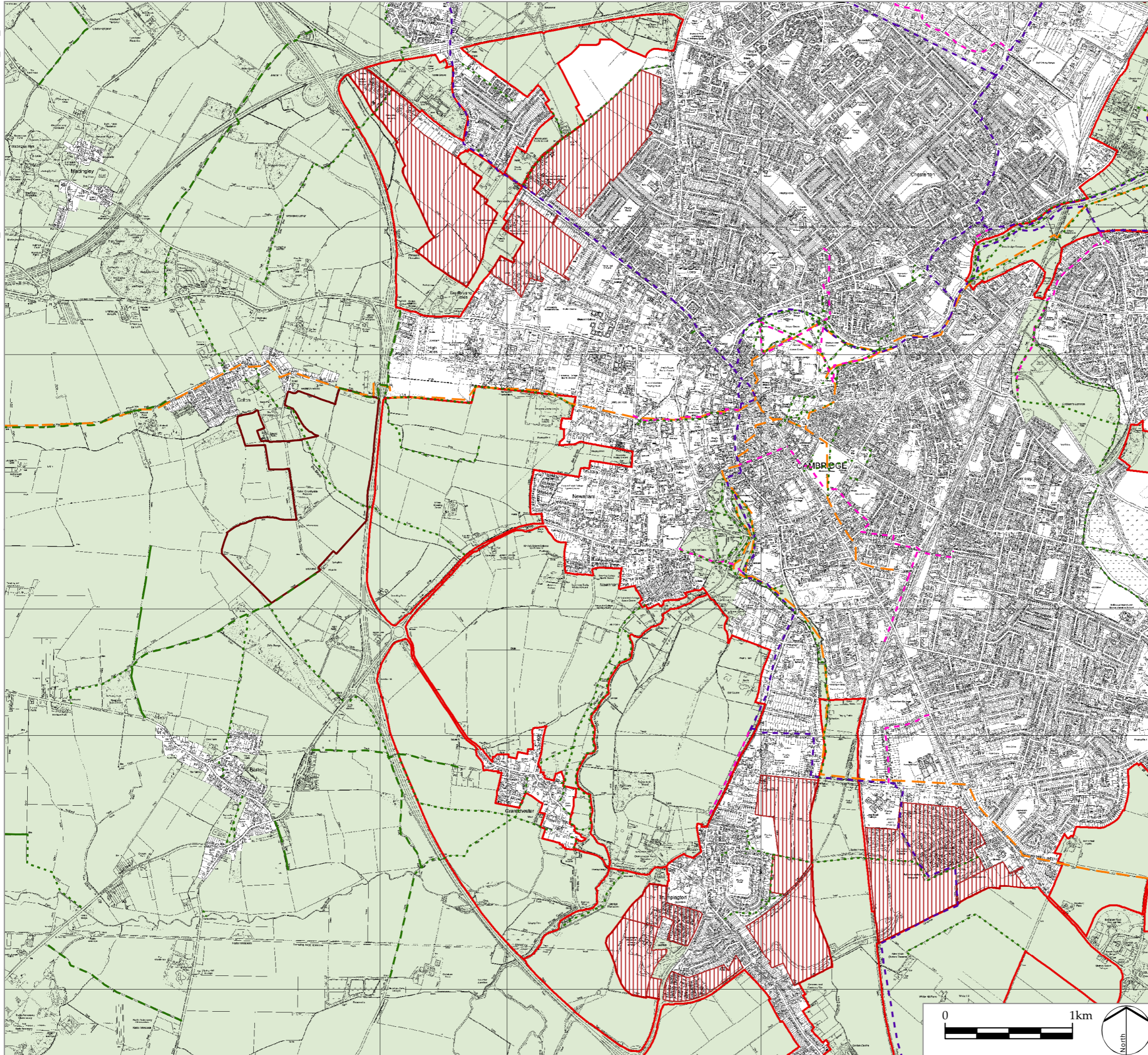



No dimensions are to be scaled from this drawing.
All dimensions are to be checked on site.
Area measurements for indicative purposes only.

© LDA Design Consulting Ltd. Quality Assured to BS EN ISO 9001 : 2008

Sources: Ordnance Survey, Cambridge City Council, Historic England



LEGEND

-  Green Belt
-  Developments under construction / permitted
-  Assessment Sectors
-  Assessment Sub Areas
-  Country Park
-  National Cycle Route
-  National Cycle Network Link
-  Long Distance Footpath
-  Byway
-  Bridleway
-  Footpath

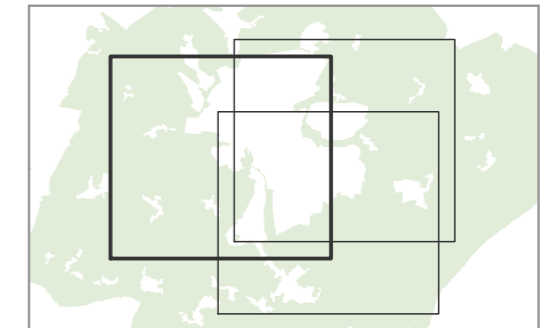

LD A DESIGN

PROJECT TITLE
CAMBRIDGE GREEN BELT STUDY

DRAWING TITLE
Figure 14.1:
Recreational Routes and Country Parks (West)

ISSUED BY	Peterborough	T: 01733 310 471
DATE	November 2015	DRAWN MPa
SCALE @A3	1:30,000	CHECKED RK
STATUS	Final	APPROVED ChC

DWG. NO. 4732_014_1







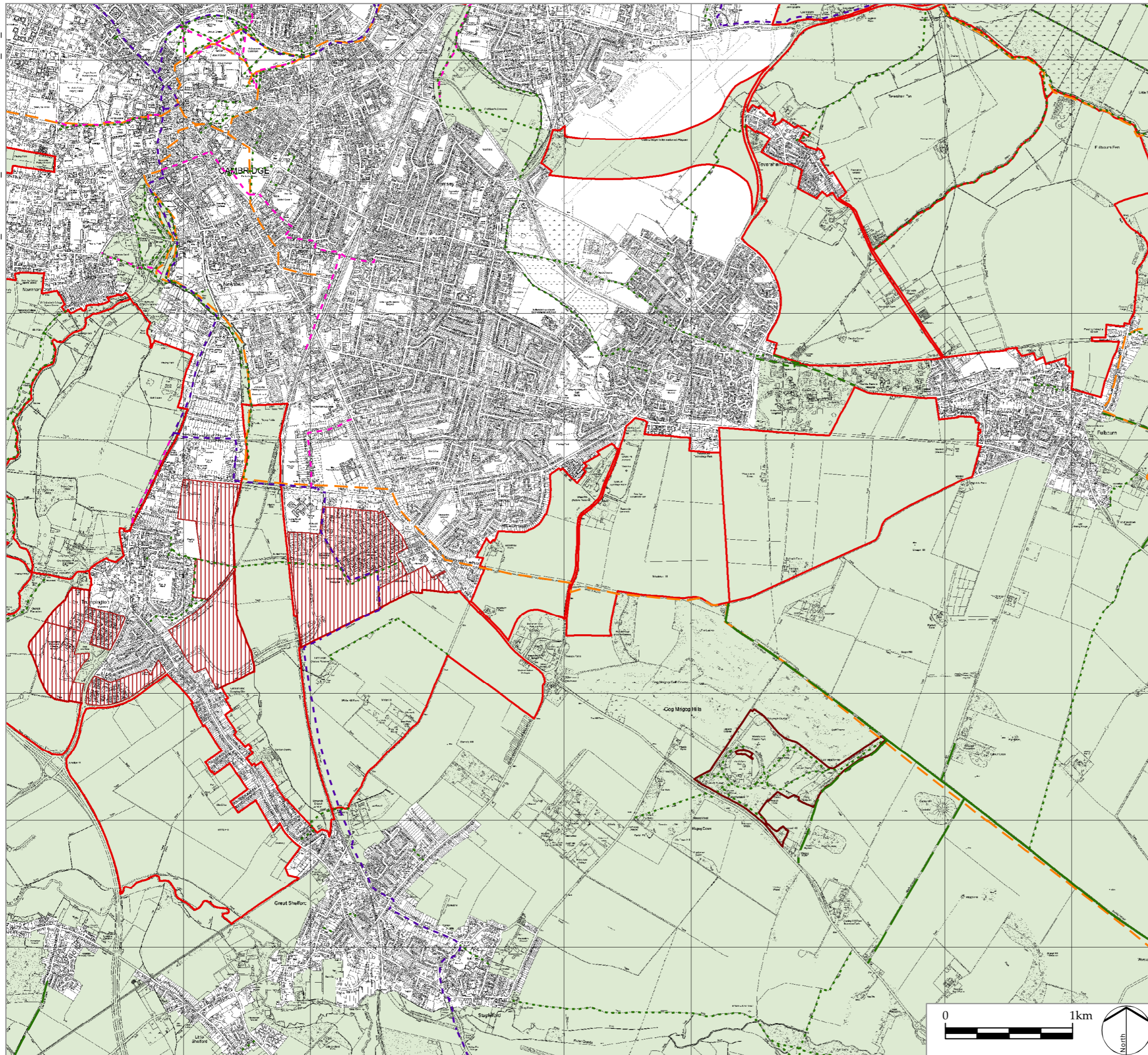



No dimensions are to be scaled from this drawing.
All dimensions are to be checked on site.
Area measurements for indicative purposes only.

© LDA Design Consulting Ltd. Quality Assured to BS EN ISO 9001 : 2008

Sources: Ordnance Survey, Cambridge City Council, Sustrans



LEGEND

-  Green Belt
-  Developments under construction
-  Assessment Sectors
-  Assessment Sub Areas
-  Country Park
-  National Cycle Route
-  National Cycle Network Link
-  Long Distance Footpath
-  Byway
-  Bridleway
-  Footpath

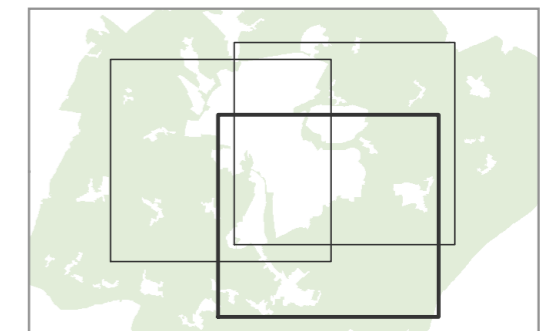

LD A DESIGN

PROJECT TITLE
CAMBRIDGE GREEN BELT STUDY

DRAWING TITLE
**Figure 14.2:
Recreational Routes and Country Parks (South)**

ISSUED BY	Peterborough	T: 01733 310 471
DATE	November 2015	DRAWN MPa
SCALE @A3	1:30,000	CHECKED RK
STATUS	Final	APPROVED ChC

DWG. NO. 4732_014_2







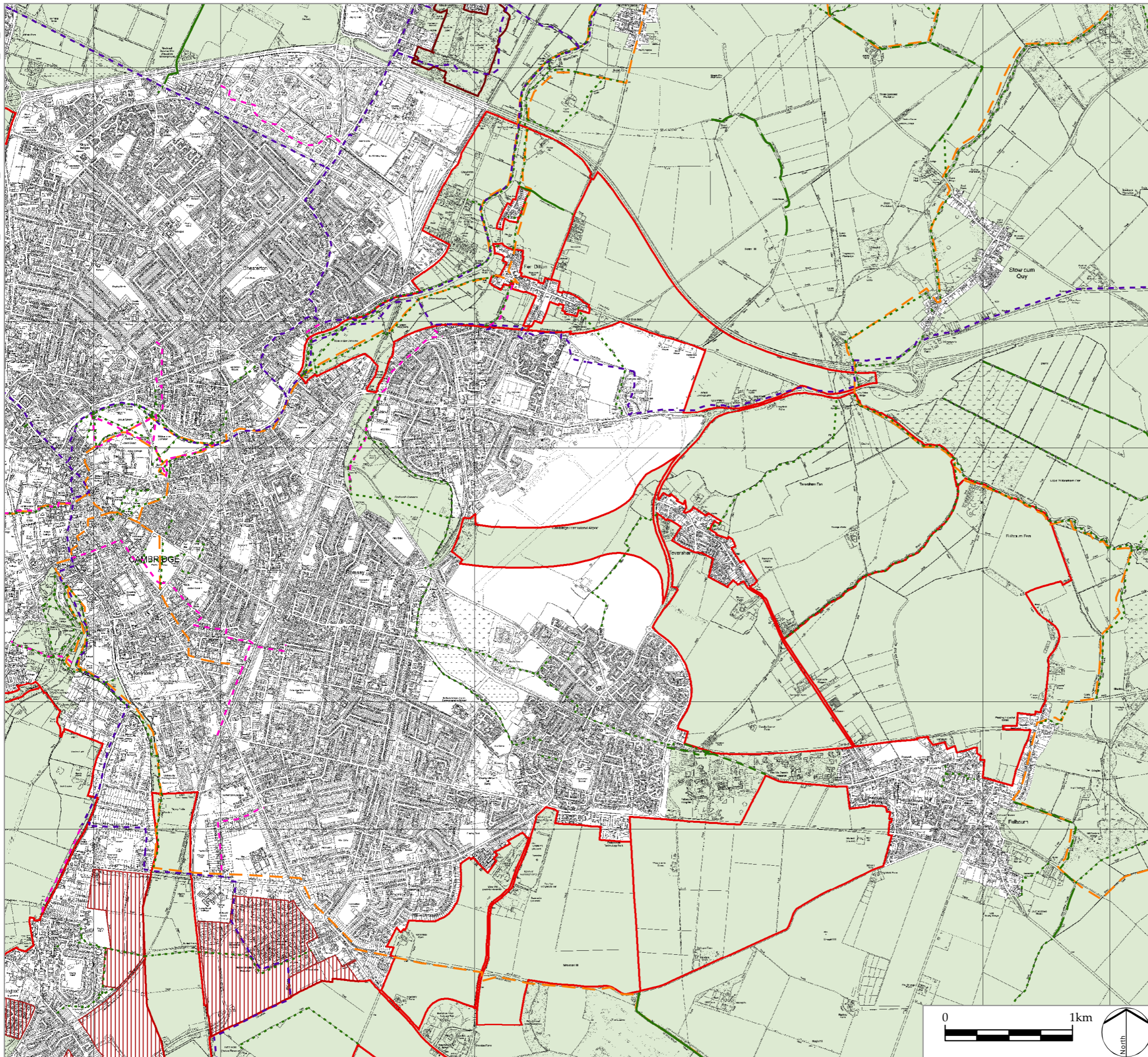



No dimensions are to be scaled from this drawing.
All dimensions are to be checked on site.
Area measurements for indicative purposes only.

© LDA Design Consulting Ltd. Quality Assured to BS EN ISO 9001 : 2008

Sources: Ordnance Survey, Cambridge City Council, Sustrans



LEGEND

-  Green Belt
-  Developments under construction
-  Assessment Sectors
-  Assessment Sub Areas
-  Country Park
-  National Cycle Route
-  National Cycle Network Link
-  Long Distance Footpath
-  Byway
-  Bridleway
-  Footpath

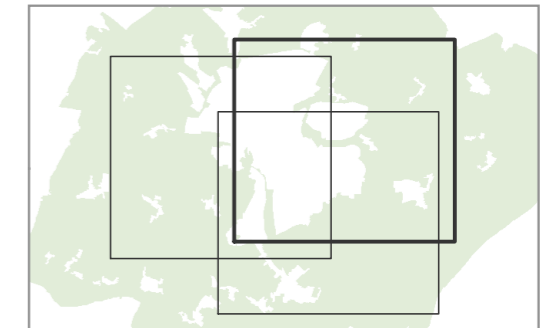

LD A DESIGN

PROJECT TITLE
CAMBRIDGE GREEN BELT STUDY

DRAWING TITLE
**Figure 14.3:
Recreational Routes and Country Parks (East)**

ISSUED BY	Peterborough	T: 01733 310 471
DATE	November 2015	DRAWN MPa
SCALE @A3	1:30,000	CHECKED RK
STATUS	Final	APPROVED ChC

DWG. NO. 4732_014_3

No dimensions are to be scaled from this drawing.
All dimensions are to be checked on site.
Area measurements for indicative purposes only.

© LDA Design Consulting Ltd. Quality Assured to BS EN ISO 9001 : 2008

Sources: Ordnance Survey, Cambridge City Council, Sustrans

X:\JOBS\4732_Cambridge_GB\docs\Photopanelis\4732_015.mxd



Photograph 1: Red Meadow Hill, Coton Country Park

This viewpoint allows elevated views across much of Cambridge, from higher ground on the edge of the Western Claylands. It demonstrates the compactness of the historic core of the city, with landmarks such as King's College and the University Library breaking the vegetated skyline and identifying the city centre. The green edge to the city is also clearly visible, with little of the built form of Cambridge seen through the vegetation and the rural foreground to the city (principally Sectors 3 and 4) seen in front of the vegetation. Higher ground to the south east and south of the city can also be seen in the distance, including the Gog Magog Hills.



Photograph 2: Arable land of Sector 3 west of the historic core

This viewpoint gives low level views of several key landmarks within the historic core, as well as views of the newer West Cambridge site. It demonstrates the soft green edge of Cambridge as seen from the western side of the city and highlights the proximity of the historic core to surrounding countryside. The view is across the rural foreground to the city, with Distinctive Cambridge, formed by Fellows' houses, Colleges and University buildings west of the historic core, immediately beyond.

ISSUED BY Peterborough t: 01733 310471
 DATE Nov 2015 DRAWN MPa
 SCALE@A3 NTS CHECKED RK
 STATUS Final APPROVED ChC

DWG. NO. 4732_015

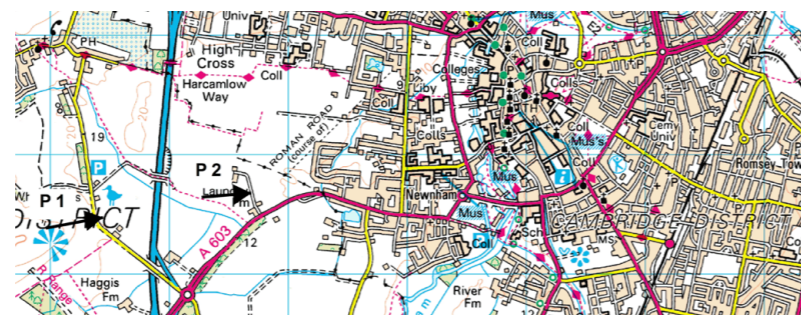

PROJECT TITLE
 CAMBRIDGE INNER GREEN BELT BOUNDARY STUDY

DRAWING TITLE
 Figure 15: Photographs 1 and 2

X:\JOBS\4732_Cambridge_Photos\panels\4732_016.mdd



Photograph 3: Arable land in Sector 4 north of Grantchester
 This view is from a field entrance on Grantchester Road and provides the first view of landmarks within Cambridge just after leaving Grantchester. The well vegetated rural landscape, which is important to the setting of both Cambridge and Grantchester, is clearly apparent.



Photograph 4: Grantchester Meadows along the River Corridor
 Views from Grantchester Meadows allow glimpses of the landmarks in the historic core of Cambridge, such as the Roman Catholic Church spire. The flood meadows form part of the River Cam corridor and are both a key feature of the setting of Cambridge and an important green approach to the city by foot, bicycle or river. This viewpoint highlights the rural character of the land which runs into Cambridge along the river corridor.

ISSUED BY Peterborough t: 01733 310471
 DATE Nov 2015 DRAWN MPa
 SCALE@A3 NTS CHECKED RK
 STATUS Final APPROVED ChC

DWG. NO. 4732_016

© LDA Design Consulting Ltd. Quality Assured to BS EN ISO 9001:2008



PROJECT TITLE
 CAMBRIDGE INNER GREEN BELT BOUNDARY STUDY

DRAWING TITLE
 Figure 16: Photographs 3 and 4

X:\JOBS\4732_Cambridge_GBI\docs\Photopanel\4732_017.indd

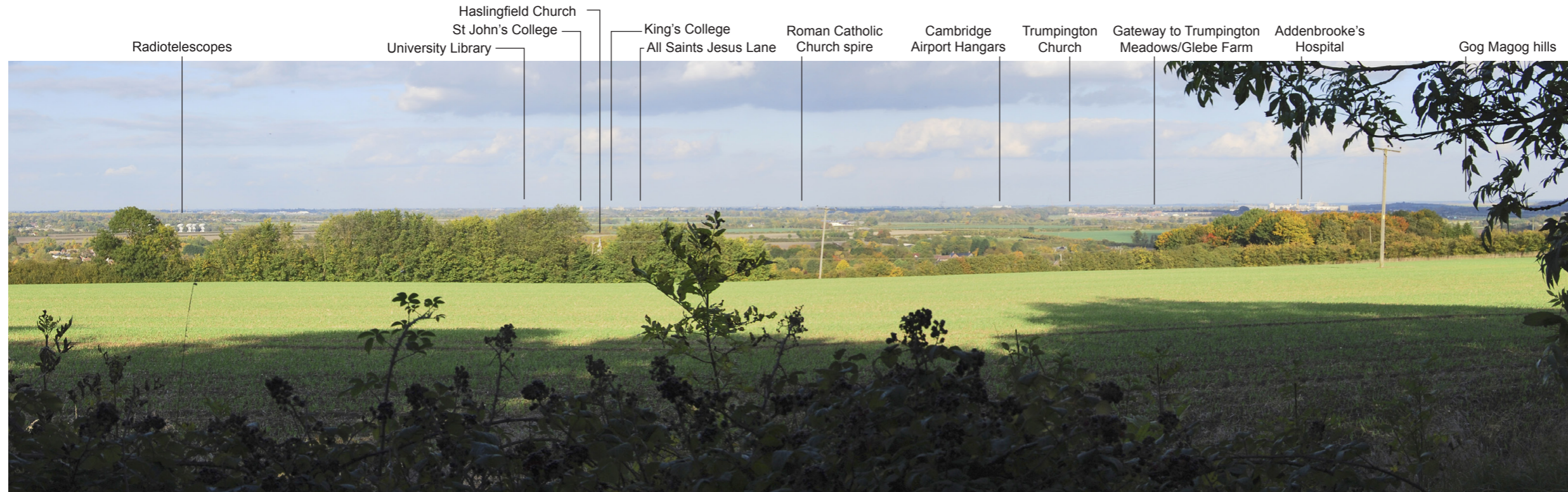

Photograph 5: Chapel Hill

This elevated view from the public footpath west of Chapel Hill, on the Wimpole Ridge Chalk Hills, demonstrates the strong rural foreground to views of Cambridge from the south west. It also illustrates the location of the city in a bowl landform, enclosed by the Chalk Hills to the south and the Claylands to the west. The visibility of landmark features in the historic core demonstrate the compactness of this area of the city, with the soft green edge preventing views of much of the built areas of Cambridge.



Photograph 6: St Margaret's Mount (Rowley's Hill)

This slightly elevated viewpoint, from the public footpath to the Gregory Wale Obelisk on St Margaret's Mount, also known as Rowley's Hill, allows views towards the south western edge of Cambridge. It shows the vegetated route of the M11, with the soft edge to Cambridge beyond. Church spires within the historic core of Cambridge are occasionally visible above the vegetation, with new development at Trumpington Meadows, Glebe Farm and Addenbrooke's Hospital also breaking the vegetation line.

ISSUED BY Peterborough t: 01733 310471
 DATE Nov 2015 DRAWN MPa
 SCALE@A3 NTS CHECKED RK
 STATUS Final APPROVED ChC

DWG. NO. 4732_017

© LDA Design Consulting Ltd. Quality Assured to BS EN ISO 9001:2008

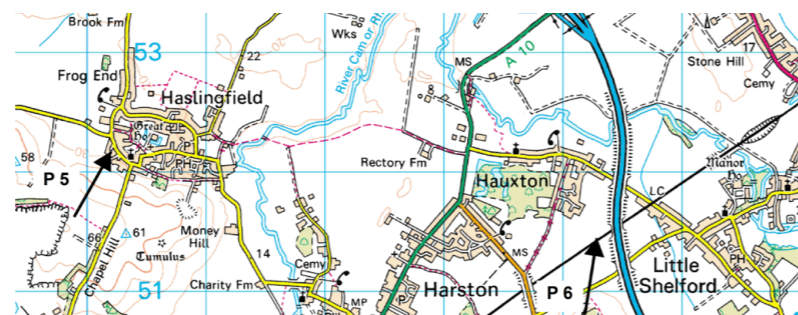

PROJECT TITLE
 CAMBRIDGE INNER GREEN BELT BOUNDARY STUDY

DRAWING TITLE
 Figure 17: Photographs 5 and 6

X:\JOBS\4732_Cambridge_GBI\docs\Photopanelis\4732_018.mxd

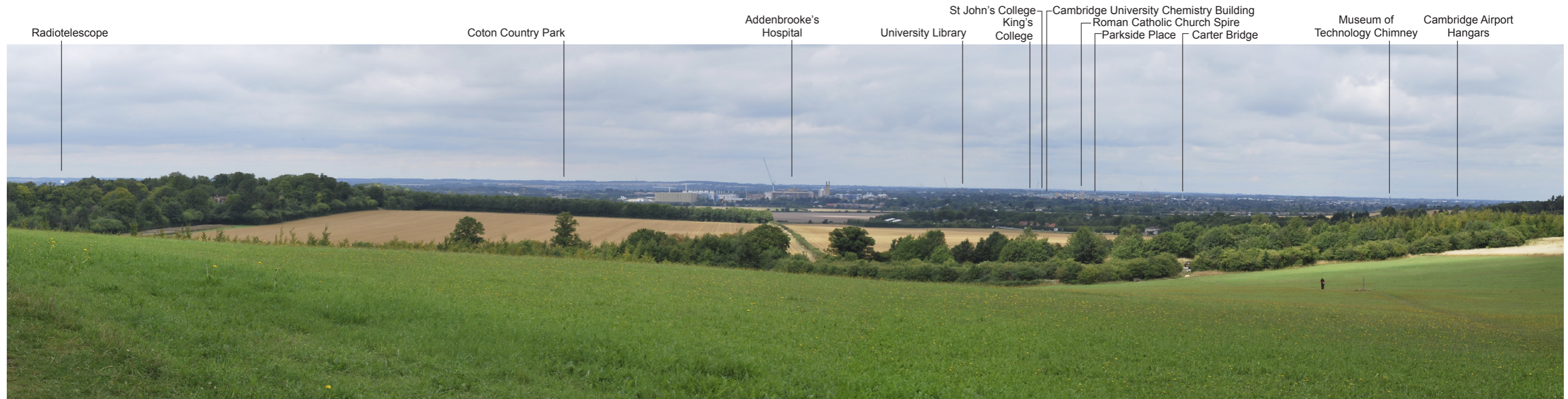

Photograph 7: Magog Down

This elevated viewpoint on the edge of the Gog Magog Hills allows views across much of Cambridge. It demonstrates Cambridge's location within a bowl landform, surrounded by the Western Claylands and the Gog Magog Hills to the south. The soft green nature of the city is readily apparent from this location, with landmark features in the historic core rising above the vegetation. The reduced green edge at Addenbrooke's Hospital, as a result of ongoing development, seen across the rural landscape of Sector 10, is also noticeable from this viewpoint.



Photograph 8: Worts' Causeway

This viewpoint allows elevated views over Cambridge from the Gog Magog Hills. It shows the more sprawling expansion that has occurred to the east and south east of Cambridge, but also demonstrates, through the visibility of landmark features within the historic core, the compactness of the city centre. The lower slopes of the Gog Magog Hills form the rural foreground, with the undulating landform in Sectors 11 and 12 readily apparent.

ISSUED BY Peterborough t: 01733 310471
 DATE Nov 2015 DRAWN MPA
 SCALE@A3 NTS CHECKED RK
 STATUS Final APPROVED ChC

DWG. NO. 4732_018



X:\JOBS\4732_Cambridge_GB\docs\Photopanel\4732_019.mxd



Photograph 9: Airport Way

This viewpoint allows level views across Cambridge Airport, including Sector 17, towards the eastern edge of Cambridge. It demonstrates the rural foreground to views from this side of the city, and illustrates that although this edge of Cambridge is not as vegetated as the western edge, it is still largely green. Landmark features within the historic core are occasionally visible above the vegetation, although the airport hangars are a much more prominent feature.



Photograph 10: Ditton Meadows (Sector 19)

This viewpoint allows views along the green corridor of the River Cam towards the centre of Cambridge. This corridor is a key element of the setting to Cambridge, which passes through the historic core. It is an important green approach into Cambridge for river users and those walking and cycling along the corridor. This view also demonstrates the green edge to Cambridge.

ISSUED BY Peterborough t: 01733 310471
 DATE Nov 2015 DRAWN MPa
 SCALE@A3 NTS CHECKED RK
 STATUS Final APPROVED ChC

DWG. NO. 4732_019

© LDA Design Consulting Ltd. Quality Assured to BS EN ISO 9001:2008

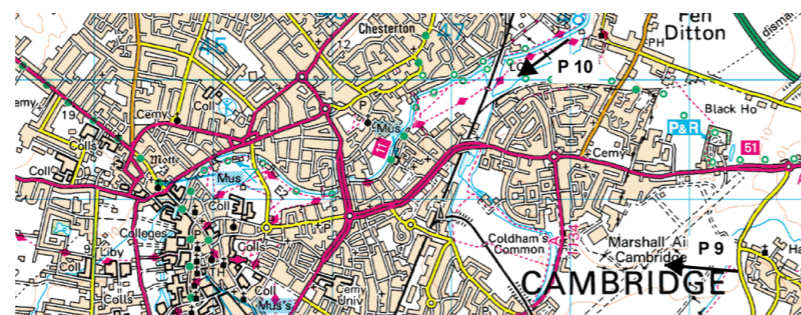

PROJECT TITLE
 CAMBRIDGE INNER GREEN BELT BOUNDARY STUDY

DRAWING TITLE
 Figure 19: Photographs 9 and 10

X:\JOBS\4732_Cambridge_GB\docs\Photopaneis\4732_019.mdd

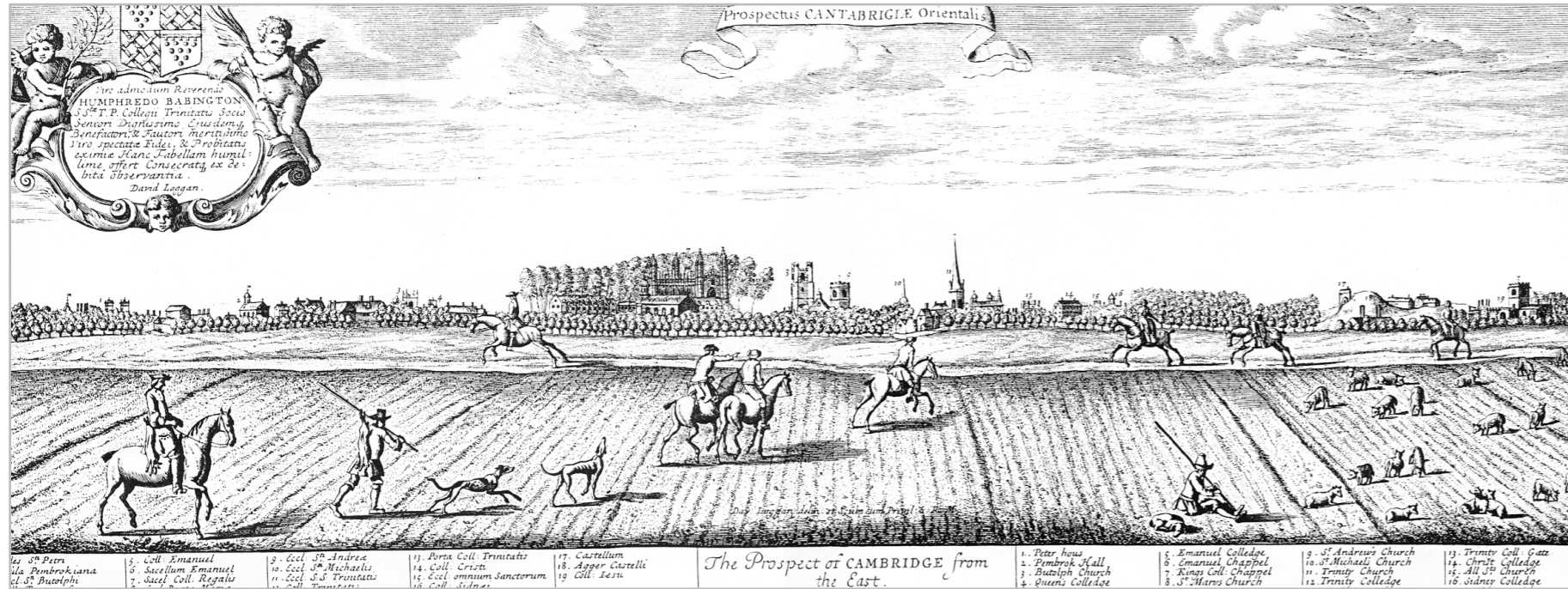

Prospect of Cambridge from the East, 1688 (Cambridgeshire Collection, Cambridge City Library)



Prospect of Cambridge from the West, 1688 (Cambridgeshire Collection, Cambridge City Library)

ISSUED BY Peterborough t: 01733 310471
 DATE Nov 2015 DRAWN MPa
 SCALE@A3 NTS CHECKED RK
 STATUS Final APPROVED ChC

DWG. NO. 4732_020